



2022 TVET STATISTICS ANNUAL REPORT



Technical Education and Skills
Development Authority (TESDA)
www.tesda.gov.ph | 8887-7777



TABLE OF CONTENTS

TRAINING OUTPUT

- 01** **TABLE 1.** Number of Enrolled and Graduates by Region and Sex
- 02** **TABLE 2.** Number of TVET Enrolled and Graduates by Province and Sex
- 07** **TABLE 3.** Number of Assessed and Certified by Region and Sex
- 08** **TABLE 4.** Number of Assessed and Certified by Province and Sex
- 13** **TABLE 5.** Number of TVET Enrolled and Graduates by Delivery Mode
- 14** **TABLE 6.1.** Number of Enrolled by Region and Delivery Mode
- 15** **TABLE 6.2** Number of Graduates by Region and Delivery Mode
- 16** **TABLE 7.** Number of Enrolled and Graduates by Sector and Sex
- 17** **TABLE 8.** Number of Assessed and Certified by Sector and Sex
- 18** **TABLE 9.** Number of Enrolled and Graduates by Type of Provider, by Region and Sex
- 19** **TABLE 10a.** Number of Enrolled and Graduates by TTI, by Region and Sex
- 27** **TABLE 10b.** Number of Assessed and Certified by TTI, by Region and Sex
- 34** **TABLE 11.** Number of Enrolled, Graduates, Assessed, Certified by Client Type and Sex

SCHOLARSHIP

PROGRAMS OUTPUT

- 36** **TABLE 12a.** Number of Enrolled, Graduates, Assessed, and Certified by TVET Scholarship Program and Sex (Continuing Appropriations 2021)
- 37** **TABLE 12b.** Number of Enrolled, Graduates, Assessed, and Certified by TVET Scholarship Program and Sex: 2022
- 38** **TABLE 13a.** Number of Enrolled, Graduates, Assessed, and Certified by TVET Scholarship Program and Region (Continuing Appropriations 2021)
- 40** **TABLE 13b.** Number of Enrolled, Graduates, Assessed, and Certified by TVET Scholarship Program and Region: 2022
- 43** **TABLE 14a.** Number of Enrolled, Graduates, Assessed, and Certified by TVET Scholarship Program and Sector (Continuing Appropriations 2021)
- 45** **TABLE 14b.** Number of Enrolled, Graduates, Assessed, and Certified by TVET Scholarship Program and Sector: 2022

ASSESSMENT

AND CERTIFICATION

- 48** **TABLE 15.** Number of Accredited Assessment Centers and Competency Assessors by Region
- 48** **TABLE 16.** Number of Competency Assessors (Warm Body) by Region
- 49** **TABLE 17.** Number of Assessment Centers and Competency Assessors by Sector



TABLE OF CONTENTS

PROGRAM REGISTRATION

- 50** **TABLE 18.** Number of Registered Programs and TVET Providers by Region
- 51** **TABLE 19.** Number of Registered Programs and TVET Provider by Province
- 55** **TABLE 20.** Number of Registered Programs and TVET Provider by Sector
- 56** **TABLE 21.** Number of TVET Provider by Type of Provider and Region
- 57** **TABLE 22.** Number of TVET Provider by Type of Provider and Province
- 61** **TABLE 23.** Number of Private TVET Provider by Classification and Region
- 62** **TABLE 24.** Number of Public TVET Provider by Classification and Region

TRAINER DEVELOPMENT PROGRAM

- 63** **TABLE 25.** Number of NTTC Holders by Region
- 64** **TABLE 26.** Number of NTTC Holders by Province
- 68** **TABLE 27.** Number of NTTC Holders by Sector
- 69** **TABLE 28.** Trainer's Methodology Output by Region and Sex

- 70** **TABLE 29.** Number of Enrolled and Graduates for Trainers Methodology by Province and Sex

- 74** **TABLE 30.** National Trainers Development Program Output

TRAINING REGULATIONS AND COMPETENCY STANDARDS DEVELOPMENT

- 75** **TABLE 31.** Number of Promulgated Training Regulations (TRs) by Sector

- 76** **TABLE 32.** List of Developed Competency Standards (CS)

- 76** **TABLE 33.** List of Developed Training Regulations (TRs)

- 76** **TABLE 34.** List of Reviewed Training Regulations (TRs)

PARTNERSHIPS AND LINKAGES

- 77** **TABLE 35.** Number of Partnership Forged by Region and by Sector

- 79** **TABLE 36.** Number of Partnerships Forged by Sector

- 80** **TABLE 37.** Number of Enterprise-based Training Implementers

- 81** **TABLE 38.** Number of Partnership Forged by Region by Classification of Partner

- 83** **TABLE 39.** Number of TVET Programs with Industry tie-up



TABLE OF CONTENTS

ANNEXES

A: SECTORAL DATA

- Agriculture, Forestry, and Fisheries
- Automotive and Land Transportation
- Aviation
- Chemicals/Plastics/Petrochemicals
- Construction
- Creative
- Decorative Crafts
- Electrical and Electronics
- Footwear and Leathergoods
- Furniture and Fixtures
- Garments
- Heating, Ventilation, Airconditioning, and Refrigeration (HVAC-R)
- Human Health/Health Care
- Information and Communication Technology (ICT)
- Logistics
- Maritime
- Metals and Engineering
- Processed Food and Beverages
- Pyrotechnics
- Social, Community Development, and Other Services (SCDOS)
- Tourism (Hotel and Restaurant)
- TVET (Education)
- Utilities
- Visual Arts
- Wholesale and Retail Trading
- Others

B: PROMULGATED TRs

- List of Promulgated Training Regulations (TRs)

HIGHLIGHTS

TRAINING OUTPUT (Enrolled and Graduates)

- For the year 2022, there are 1,260,244 Enrollees and 1,231,284 Graduates with a 97.70% completion rate.
- Compared to the 2021 output, the total number of enrollees and graduates has increased by 1.62% and 6.40% respectively. The completion rate showed a 4.7% increase.
- NCR has the highest share of enrollment (9.68%), followed by Region III (9.20%), while BARMM has the lowest share in total enrollment for the year (1.58%). Similarly, NCR takes the highest share (9.40%) in the total number of graduates, while BARMM takes the lowest share (1.61%).
- In terms of accomplishment on the number of graduates against the regional targets, all regions have achieved more than 100% of their target.
- The top 3 performing sectors in terms of the share of graduates are Agriculture, Forestry and Fishery (18.55%); Tourism [Hotel and Restaurant] (15.67%); and Automotive and Land Transportation (9.77%), while Pyrotechnics and Furniture and Fixtures obtained the lowest training output.
- For three (3) consecutive years, the Tourism [Hotel and Restaurant] sector remains among the top 3 sectors in TVET.
- As reported in the previous years, the public TVET providers recorded more than half of the overall number of enrolled (54%) and graduates (53%).
- As of December 2022, the total scholarship output for the continuing and current appropriation in terms of enrollees is 492,587 with a completion rate of 81.70% or 402,425 graduates.



HIGHLIGHTS

- Agriculture, Forestry, and Fishery, Tourism (Hotel and Restaurant), and Automotive and Land Transportation have the most number of enrollees and graduates based on the scholarship program outputs.
- For the regional output, TTIs in Region VII have the highest number and share of enrolled (44,597; 10.09%) and graduates (42,219; 9.62%).
- Same as last year, the Institution-based type of training delivery has the most output among the types of training delivery which covers 46.41% of the total number of enrolled and 48.28% of the total number of graduates.
- In terms of TVET client type, students (21.50% Enrolled | 19.98% Graduated), farmers and fishermen (20.19% Enrolled | 20.08% Graduated), and Indigenous People & Cultural Communities (8.36% Enrolled | 8.71% Graduated) accounted for the highest number of beneficiaries in the number of enrollees and graduates.

ASSESSMENT AND CERTIFICATION

- There are 907,244 assessed and 844,368 certified individuals with a 93.07% certification rate. This certification rate is higher than last year (91.96%).
- Similar to the share of enrolled and graduates, TESDA NCR has the highest share of assessed and certified individuals with 18.68% and 18.98%, respectively, while CARAGA has the least number with 2.11% and 1.99%, respectively.
- Almost all regions achieved accomplishments that exceeded their targets by more than 100% in terms of their percentage output on assessed and certified.
- Tourism [Hotel and Restaurant] (22.95%) and Social, Community Development and Other Services (13.11%) sectors have the most number of certified individuals for three (3) consecutive years.



HIGHLIGHTS

- The Creative, Decorative Crafts, Footwear and Leather-goods, Logistics, and Pyrotechnics sectors have no recorded output.
- The total scholarship output for the continuing and current appropriation in terms of assessment is 196,910, with a certification rate of 94.12%. This means that there are 185,330 certified scholars.
- In terms of the scholarship current appropriation, a total of 180,434 applications were assessed, and out of those, 169,946 were certified under the scholarship programs. These numbers represent 19.89% and 20.13% of the overall number of assessed and certified applicants, respectively.
- Tourism [Hotel and Restaurant] (A-22.44%; C-21.42%), Agriculture, Forestry, and Fishery (A-18.88%;C-19.30%), Automotive and Land Transportation (A-14.12%; C-13.35%), and Metals and Engineering (A-12.57%; C-11.99%) have the most number of assessed and certified based on the scholarship program outputs.
- The top three (3) TVET clients that obtained certification are students (22.07%), farmers and fishermen (16.25%), and displaced workers (11.71%).

PROGRAM REGISTRATION & TVET PROVIDERS; ASSESSMENT CENTERS & ASSESSORS; & TRAINERS

Program Registration

- As of December 2022, there are 17,889 registered programs and 4,631 TVET providers.
- For the past three (3) years, NCR, Region III, and Region IV-A have had the highest number of registered programs and TVET providers.



HIGHLIGHTS

- Among the priority sectors, Tourism (23.30% RP | 17.67% TP), Agriculture, Fishery, and Forestry (15.41% RP | 12.64% TP), and Metals and Engineering (9.27% RP | 8.17% TP) have the highest percentage share for the number of Registered Programs and TVET providers. In comparison, Utilities (0.01% RP | 0.02% TP), Creative (0.01% RP | 0.01% TP), and Logistics (0.01% RP | 0.01% TP) obtained the lowest output for the year 2022.

Note: RP - Registered Programs, TP - TVET Providers

- Out of the 4,631 TVET Providers, 4,197 are private types of providers, and 434 are public. There are 184 TESDA Technology Institutions, which translates to 42.40% of the overall number of public providers, which is 2.32% lower than the previous year's output.

Assessors and Assessment Centers

- As of December 2022, there are 13,535 competency assessors and 8,134 assessment centers nationwide. This represents an increase of 7.28% and 24.07%, respectively, from the numbers reported last year, which were 12,616 competency assessors and 6,556 assessment centers.
- Regions NCR (951; 11.69% AC | 1,541; 1.39% Assessors), IV-A (876; 10.77% AC | 1,302; 9.62% Assessors), and III (879; 10.81% AC | 1,180; 8.72% Assessors) are the top 3 regions with the most number of assessment centers and competency assessors.
- Tourism (Hotel and Restaurant) (2,110; 25.94% AC | 3,216; 23.76% Assessors), Construction (1,202; 14.78% AC | 1,881; 13.90% Assessors), and Metals and Engineering (912; 11.21% AC | 1,462; 10.80% Assessors) recorded the highest number of assessment centers and competency assessors.
- Bread and Pastry Production NC II (422; 5.19%), Shielded Metal Arc Welding (SMAW) NC II (379; 4.66%), and Food and Beverage Services NC II (377; 4.63%) have the highest number of assessment centers among all the qualifications.



HIGHLIGHTS

- Most assessors are from the following programs: Driving NC II (740; 5.47%), Bread and Pastry Production NC II (708; 5.23%), and Shielded Metal Arc Welding (SMAW) NC II (693; 5.12%).

Trainers

- As of December 31, 2022, there are a total of 38,337 active National TVET Trainer Certificates (NTTC) and 21,522 individuals that are holders of at least one NTTC.
- Regions NCR (4,508; 11.76%), III (3,841; 10.02%), and IV-A (3,643; 9.50%) have the most number of active NTTC nationwide.
- Tourism (Hotel and Restaurant) (9,640; 25.15%), Agriculture, Forestry and Fishery (5,298; 13.82%), and Electrical and Electronics (4,631; 12.08%) accounted for the highest number of active NTTC.
- Moreover, Shielded Metal Arc Welding (SMAW) NC II (2,249; 5.87%), Bread and Pastry Production NC II (2,220; 5.79%), and Driving NC II (2,095; 5.46%) have recorded the most number of active.
- The Trainer's Methodology has recorded 10,003 enrollees and 9,351 graduates with an 93.48% completion rate.

GENDER- BASED OUTPUT

- The number of female enrollees and graduates is slightly higher compared to males, with a deviation of 10.12% (63,788) for enrolled and 9.17% (56,428) for graduates.
- In terms of the number of assessed and certified, males recorded a slightly higher output than females with a total of 461,879 over 445,365 (assessed) and a total of 433,301 over 411,067 (certified), but both constitute a certification rate of 93.07%.
- Female enrollees (60.13%) and graduates (61.02%) dominated in NCR compared to the male output. Similarly, there are more female (104,335; 65.11%) certified individuals than males (55,919; 34.89%) in NCR.

HIGHLIGHTS

- While in TESDA Region XII, male enrollees (55.46%) and graduates (55.65%) were higher compared to the female output. Likewise, there are more male (20,430; 59.59%) certified individuals than females (13,857; 40.41%) in TESDA Region XII.
- The Tourism (Hotel and Restaurant) (136,157; 33.12%) sector recorded the highest number of certified female individuals. While, Automotive and Land Transportation (79,843; 18.43%) sector has the highest number of male certified individuals.
- The number of assessed and certified females in the Social, Community Development and Other Services (120,362|13.27% assessed) (104,821|12.41% certified) and Tourism (Hotel and Restaurant) (142,566|15.71% assessed) (136,157|16.13% certified) sector is significantly higher in percentage distribution.
- However, male assessed and certified individuals dominated the Automotive and Land Transportation (84,051|9.26% assessed) (79,843| 9.46% certified), Metals and Engineering (69,548|7.67% assessed) (65,952|7.81% certified), and constructions sector (81,202|8.95% assessed) (77,248|9.15% certified).
- Of the 9,351 TM graduates, 5,229 or 55.92% are female, and 4,122 or 44.08% are male.

TRAINING REGULATIONS AND COMPETENCY STANDARDS

- As of December 2022, there were a total of 315 Promulgated Training Regulations in effect. The Construction sector has the highest number of Training Regulations with 43, followed by Automotive and Land Transportation with 40, Agriculture Forestry and Fishery with 38, and Metals and Engineering with 34. reviewed-
- The three (3) newly developed TR is under the Agriculture, Forestry, and Fishery sector, Social, Community Development and other Services, and Technical-Vocational Education and Training (TVET) sector.
- There are also ten (10) newly developed Competency Standards under this sectors Agriculture, Forestry, and Fishery Sector, Electrical & Electronics, Information and Communication Technology (ICT), and Technical-Vocational Education and Training (TVET) sector.

NATIONAL OUTPUT



Enrolled

1,260,244



Graduated

1,231,284



Assessed

907,244



Certified

844,368

REGULATORY PROGRAMS



7,409

Competency Assessor

1,656

Assessment Center



17,889

Registered Program

4,631

TVET Provider

NOTE: Competency assessor is counted by warm body, and both assessment center and TVET Provider are counted by institution (individual address).

TVET PROVIDER BY TYPE OF INSTITUTION

434

Public

4,197

Private

PARTNERSHIPS AND LINKAGES

993

Total Partnerships Forged

TOP THREE SECTORS WITH MOST GRADUATES

- 1 Agriculture, Forestry and Fishery**
- 2 Tourism (Hotel and Restaurant)**
- 3 Automotive and Land Transportation**

TESDA GRADUATES BY TRAINING DELIVERY MODE



Institution-based programs

584,841



Enterprise-based programs

110,237



Community-based programs

465,428

SCHOLARSHIP PROGRAM BENEFICIARIES



Training for Work Scholarship Program

183,540



Private Education Student Financial Assistance

9,614



Special Training for Employment Program

61,737



Universal Access to Quality Tertiary Education Act

45,290



Tulong Trabaho Scholarship Program

73,794



Rice Extension Services Program

71,347

NOTE: Data based on number of enrollees



2022

TVET STATISTICS

Table 1. Number of TVET Enrolled and Graduates by Region, by Sex: CY 2022

Region	Enrolled					Graduates					Completion Rate
	Target	Output		Total	(%) Accomp	Target	Output		Total	(%) Accomp	
		Female	Male				Female	Male			
NCR	101,712	73,377	48,657	122,034	119.98%	89,561	70,616	45,107	115,723	129.21%	94.83%
CAR	39,391	29,341	23,094	52,435	133.11%	33,595	28,826	22,706	51,532	153.39%	98.28%
I	70,385	36,339	36,498	72,837	103.48%	58,753	36,822	37,644	74,466	126.74%	102.24%
II	64,510	37,164	32,983	70,147	108.74%	55,211	36,784	32,431	69,215	125.36%	98.67%
III	92,979	60,721	55,262	115,983	124.74%	79,520	57,917	54,488	112,405	141.35%	96.92%
IV-A	56,559	39,438	35,811	75,249	133.05%	53,464	38,058	33,398	71,456	133.65%	94.96%
IV-B	59,136	28,909	28,991	57,900	97.91%	48,496	29,323	28,616	57,939	119.47%	100.07%
V	56,027	39,683	35,739	75,422	134.62%	45,748	39,694	35,717	75,411	164.84%	99.99%
VI	38,109	23,285	24,554	47,839	125.53%	32,421	24,942	27,449	52,391	161.60%	109.52%
VII	83,271	51,505	46,848	98,353	118.11%	73,204	47,649	45,008	92,657	126.57%	94.21%
VIII	61,042	40,495	34,482	74,977	122.83%	49,782	38,332	32,794	71,126	142.87%	94.86%
IX	53,897	42,444	36,690	79,134	146.82%	47,882	40,425	35,896	76,321	159.39%	96.45%
X	56,230	37,912	33,065	70,977	126.23%	37,496	36,469	32,826	69,295	184.81%	97.63%
XI	67,067	43,821	37,139	80,960	120.72%	56,792	42,196	36,317	78,513	138.25%	96.98%
XII	64,540	36,867	45,906	82,773	128.25%	56,688	36,005	45,172	81,177	143.20%	98.07%
CARAGA	44,271	31,751	31,612	63,363	143.13%	35,035	31,057	30,776	61,833	176.49%	97.59%
BARMM	2,285	8,964	10,897	19,861	869.19%	2,057	8,741	11,083	19,824	963.73%	99.81%
Total	1,011,411	662,016	598,228	1,260,244	124.60%	855,705	643,856	587,428	1,231,284	143.89%	97.70%

Source: TESDA-ICTO | Data generated from T2MIS from January 1, 2022 to December 31, 2022



Table 2. Number of TVET Enrolled and Graduates by Province and Sex: CY 2022

Region	Province	Enrolled			Graduates		
		Female	Male	Total	Female	Male	Total
NCR	CAMANAVA	9,739	5,728	15,467	10,110	5,541	15,651
NCR	City of Manila	13,042	10,772	23,814	12,773	10,501	23,274
NCR	MUNTIPARLASTAPAT	12,636	10,132	22,768	12,175	9,769	21,944
NCR	PAMAMARISAN	15,466	9,188	24,654	14,220	7,948	22,168
NCR	PASMAK	11,623	5,884	17,507	11,345	5,326	16,671
NCR	Quezon City	10,871	6,953	17,824	9,993	6,022	16,015
NCR, Sub-Total		73,377	48,657	122,034	70,616	45,107	115,723
CAR	Abra	3,820	3,632	7,452	4,003	3,795	7,798
CAR	Apayao	2,157	1,556	3,713	2,202	1,428	3,630
CAR	Benguet	11,873	9,123	20,996	11,257	8,688	19,945
CAR	Ifugao	4,453	3,442	7,895	4,507	3,487	7,994
CAR	Kalinga	3,911	3,070	6,981	3,750	3,067	6,817
CAR	Mountain Province	3,127	2,271	5,398	3,107	2,241	5,348
CAR, Sub-total		29,341	23,094	52,435	28,826	22,706	51,532
I	Ilocos Norte	11,510	5,848	17,358	11,477	6,086	17,563
I	Ilocos Sur	5,249	5,871	11,120	5,243	5,965	11,208
I	La Union	3,645	6,203	9,848	4,246	6,988	11,234
I	Pangasinan	15,935	18,576	34,511	15,856	18,605	34,461
I, Sub-total		36,339	36,498	72,837	36,822	37,644	74,466
II	Batanes	1,364	686	2,050	1,433	729	2,162
II	Cagayan	9,513	9,081	18,594	9,369	8,706	18,075
II	Isabela	14,828	14,402	29,230	14,924	14,210	29,134
II	Nueva Vizcaya	5,599	4,055	9,654	5,621	4,131	9,752
II	Quirino	5,860	4,759	10,619	5,437	4,655	10,092
II, Sub-total		37,164	32,983	70,147	36,784	32,431	69,215



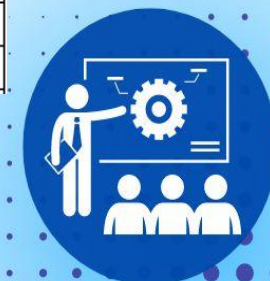
Region	Province	Enrolled			Graduates		
		Female	Male	Total	Female	Male	Total
III	Aurora	2,359	2,388	4,747	2,395	2,396	4,791
III	Bataan	9,748	8,547	18,295	7,389	7,182	14,571
III	Bulacan	21,410	13,779	35,189	21,055	14,436	35,491
III	Nueva Ecija	10,242	10,458	20,700	9,695	10,068	19,763
III	Pampanga	9,454	11,253	20,707	9,811	11,619	21,430
III	Tarlac	4,872	5,182	10,054	5,283	5,616	10,899
III	Zambales	2,636	3,655	6,291	2,289	3,171	5,460
III, Sub-total		60,721	55,262	115,983	57,917	54,488	112,405
IV-A	Batangas	3,694	4,625	8,319	3,686	4,977	8,663
IV-A	Cavite	11,110	9,151	20,261	9,429	8,011	17,440
IV-A	Laguna	13,108	11,907	25,015	12,380	9,884	22,264
IV-A	Quezon	6,027	6,191	12,218	6,693	6,450	13,143
IV-A	Rizal	5,499	3,937	9,436	5,870	4,076	9,946
IV-A, Sub-total		39,438	35,811	75,249	38,058	33,398	71,456
IV-B	Marinduque	4,442	4,277	8,719	4,787	4,404	9,191
IV-B	Occidental Mindoro	4,037	4,290	8,327	4,094	4,185	8,279
IV-B	Oriental Mindoro	10,775	9,260	20,035	10,761	9,219	19,980
IV-B	Palawan	6,148	6,955	13,103	6,228	6,767	12,995
IV-B	Romblon	3,507	4,209	7,716	3,453	4,041	7,494
IV-B, Sub-total		28,909	28,991	57,900	29,323	28,616	57,939
V	Albay	10,938	9,889	20,827	10,667	9,578	20,245
V	Camarines Norte	3,431	2,451	5,882	3,602	2,438	6,040
V	Camarines Sur	11,324	11,323	22,647	11,161	11,025	22,186
V	Catanduanes	2,166	1,531	3,697	2,205	1,612	3,817
V	Masbate	5,103	4,254	9,357	5,283	4,565	9,848
V	Sorsogon	6,721	6,291	13,012	6,776	6,499	13,275
V, Sub-total		39,683	35,739	75,422	39,694	35,717	75,411



Region	Province	Enrolled			Graduates		
		Female	Male	Total	Female	Male	Total
VI	Aklan	4,274	4,100	8,374	4,355	4,561	8,916
VI	Antique	2,155	2,569	4,724	2,412	2,760	5,172
VI	Capiz	3,614	3,217	6,831	3,802	3,800	7,602
VI	Guimaras	1,088	1,035	2,123	1,124	1,169	2,293
VI	Iloilo	7,244	7,350	14,594	8,025	8,364	16,389
VI	Negros Occidental	4,910	6,283	11,193	5,224	6,795	12,019
VI, Sub-total		23,285	24,554	47,839	24,942	27,449	52,391
VII	Bohol	15,224	12,824	28,048	13,469	11,941	25,410
VII	Cebu	19,960	20,289	40,249	17,743	19,376	37,119
VII	Negros Oriental	14,158	12,279	26,437	13,892	12,032	25,924
VII	Siquijor	2,163	1,456	3,619	2,545	1,659	4,204
VII, Sub-total		51,505	46,848	98,353	47,649	45,008	92,657
VIII	Biliran	2,052	1,454	3,506	2,223	1,642	3,865
VIII	Eastern Samar	4,795	3,899	8,694	4,640	3,634	8,274
VIII	Leyte	19,472	15,926	35,398	18,336	15,328	33,664
VIII	Northern Samar	4,978	5,142	10,120	4,741	4,857	9,598
VIII	Samar (Western Samar)	6,194	5,402	11,596	5,324	4,682	10,006
VIII	Southern Leyte	3,004	2,659	5,663	3,068	2,651	5,719
VIII, Sub-total		40,495	34,482	74,977	38,332	32,794	71,126
IX	Zamboanga City/Isabela City	12,082	4,940	17,022	10,969	4,134	15,103
IX	Zamboanga del Norte	11,515	12,728	24,243	10,886	12,228	23,114
IX	Zamboanga del Sur	9,128	9,682	18,810	9,229	10,383	19,612
IX	Zamboanga Sibugay	9,719	9,340	19,059	9,341	9,151	18,492
IX, Sub-total		42,444	36,690	79,134	40,425	35,896	76,321



Region	Province	Enrolled			Graduates		
		Female	Male	Total	Female	Male	Total
X	Bukidnon	9,379	8,759	18,138	8,938	8,765	17,703
X	Camiguin	1,811	946	2,757	1,898	1,016	2,914
X	Lanao del Norte	12,154	10,010	22,164	11,096	9,104	20,200
X	Misamis Occidental	4,650	3,480	8,130	4,671	3,778	8,449
X	Misamis Oriental	9,918	9,870	19,788	9,866	10,163	20,029
X, Sub-total		37,912	33,065	70,977	36,469	32,826	69,295
XI	Compostela Valley	7,822	6,362	14,184	8,051	6,754	14,805
XI	Davao del Norte	7,831	7,240	15,071	6,864	6,827	13,691
XI	Davao del Sur	18,115	15,021	33,136	17,895	14,738	32,633
XI	Davao Occidental	2,336	1,940	4,276	2,342	2,062	4,404
XI	Davao Oriental	7,717	6,576	14,293	7,044	5,936	12,980
XI, Sub-total		43,821	37,139	80,960	42,196	36,317	78,513
XII	North Cotabato	10,239	7,708	17,947	10,054	7,683	17,737
XII	Sarangani	13,668	16,097	29,765	13,344	16,091	29,435
XII	South Cotabato	8,760	11,467	20,227	8,315	10,463	18,778
XII	Sultan Kudarat	4,200	10,634	14,834	4,292	10,935	15,227
XII, Sub-total		36,867	45,906	82,773	36,005	45,172	81,177
CARAGA	Agusan del Norte	8,495	6,134	14,629	8,390	6,281	14,671
CARAGA	Agusan del Sur	5,897	8,395	14,292	5,813	7,796	13,609
CARAGA	Dinagat Islands	2,547	2,142	4,689	2,274	1,817	4,091
CARAGA	Surigao del Norte	6,768	6,209	12,977	6,494	6,085	12,579
CARAGA	Surigao del Sur	8,044	8,732	16,776	8,086	8,797	16,883
CARAGA, Sub-total		31,751	31,612	63,363	31,057	30,776	61,833



Region	Province	Enrolled			Graduates		
		Female	Male	Total	Female	Male	Total
BARMM	Lanao del Sur	2,057	1,340	3,397	1,794	1,370	3,164
BARMM	Maguindanao	3,536	5,945	9,481	3,429	5,372	8,801
BARMM	Sulu	1,505	1,684	3,189	1,297	1,843	3,140
BARMM	Tawi-Tawi	741	887	1,628	1,009	1,229	2,238
BARMM, Sub-total		8,964	10,897	19,861	8,741	11,083	19,824
Total		662,016	598,228	1,260,244	643,856	587,428	1,231,284

Source: TESDA-ICTO | Data generated from T2MIS from January 1, 2022 to December 31, 2022



Table 3. Number of Assessed and Certified by Region and Sex: CY 2022

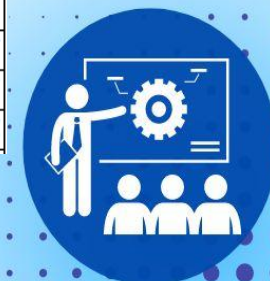
Region	Assessed					Certified					Certification Rate
	Target	Output		Total	(%) Accomp	Target	Output		Total	(%) Accomp	
		Female	Male				Female	Male			
NCR	100,343	112,158	57,283	169,441	168.86%	92,316	104,335	55,919	160,254	173.59%	94.58%
CAR	24,481	15,094	14,871	29,965	122.40%	22,522	13,266	13,748	27,014	119.94%	90.15%
I	36,215	21,332	27,484	48,816	134.79%	33,317	19,790	25,238	45,028	135.15%	92.24%
II	29,216	18,310	20,344	38,654	132.30%	26,879	17,012	19,442	36,454	135.62%	94.31%
III	81,840	44,799	57,091	101,890	124.50%	75,293	41,316	53,931	95,247	126.50%	93.48%
IV-A	61,402	44,726	51,586	96,312	156.85%	56,490	42,538	48,984	91,522	162.01%	95.03%
IV-B	23,084	13,776	17,340	31,116	134.79%	21,238	12,854	16,611	29,465	138.74%	94.69%
V	32,428	19,472	21,874	41,346	127.50%	29,834	16,492	19,088	35,580	119.26%	86.05%
VI	33,006	17,895	21,368	39,263	118.96%	29,705	15,628	19,137	34,765	117.03%	88.54%
VII	47,237	26,437	36,845	63,282	133.97%	43,458	24,944	35,465	60,409	139.01%	95.46%
VIII	44,292	20,371	22,949	43,320	97.81%	40,749	19,699	22,314	42,013	103.10%	96.98%
IX	18,063	14,086	17,786	31,872	176.45%	16,618	12,932	16,438	29,370	176.74%	92.15%
X	32,569	17,193	24,012	41,205	126.52%	29,746	15,387	22,069	37,456	125.92%	90.90%
XI	38,345	28,401	25,358	53,759	140.20%	35,277	26,001	22,991	48,992	138.88%	91.13%
XII	28,865	14,790	21,801	36,591	126.77%	26,555	13,857	20,430	34,287	129.12%	93.70%
CARAGA	14,077	7,645	11,496	19,141	135.97%	12,951	6,662	10,124	16,786	129.61%	87.70%
BARMM		8,601	11,856	20,457			8,126	10,896	19,022		92.99%
Central Office		279	535	814			228	476	704		86.49%
Total	645,463	445,365	461,879	907,244	140.56%	592,948	411,067	433,301	844,368	142.40%	93.07%

Source: TESDA-CO | Central Office consist of the following: Overseas Assessment, Portfolio Assessment, RLA, REPM

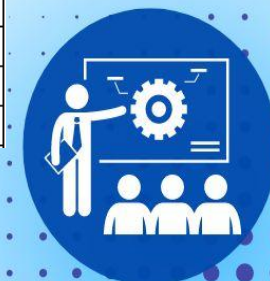


Table 4. Number of Assessed and Certified by Province and Sex: CY 2022

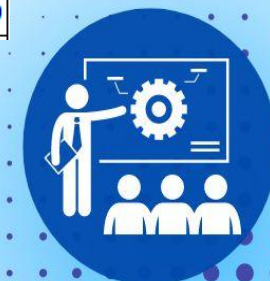
Region	Province	Assessed			Certified		
		Female	Male	Total	Female	Male	Total
NCR	CAMANAVA	9,264	9,877	19,141	9,041	9,784	18,825
NCR	City of Manila	36,340	8,421	44,761	32,999	8,167	41,166
NCR	MUNTIPLASTAPAT	23,624	12,900	36,524	21,761	12,560	34,321
NCR	PAMAMARISAN	16,901	10,523	27,424	15,848	10,168	26,016
NCR	PASMAK	18,348	10,011	28,359	17,283	9,784	27,067
NCR	Quezon City	7,681	5,551	13,232	7,403	5,456	12,859
NCR, Sub-total		112,158	57,283	169,441	104,335	55,919	160,254
CAR	Abra	1,956	2,471	4,427	1,872	2,373	4,245
CAR	Apayao	949	576	1,525	912	549	1,461
CAR	Benguet	8,758	7,502	16,260	7,382	6,656	14,038
CAR	Ifugao	1,070	1,801	2,871	1,023	1,739	2,762
CAR	Kalinga	1,367	1,967	3,334	1,219	1,908	3,127
CAR	Mountain Province	994	554	1,548	858	523	1,381
CAR, Sub-total		15,094	14,871	29,965	13,266	13,748	27,014
I	Ilocos Norte	1,600	2,417	4,017	1,308	1,964	3,272
I	Ilocos Sur	2,929	3,788	6,717	2,874	3,682	6,556
I	La Union	3,265	5,392	8,657	3,073	4,837	7,910
I	Pangasinan	13,538	15,887	29,425	12,535	14,755	27,290
I, Sub-total		21,332	27,484	48,816	19,790	25,238	45,028
II	Batanes	47	125	172	45	118	163
II	Cagayan	7,638	7,379	15,017	7,386	7,157	14,543
II	Isabela	7,392	8,961	16,353	6,632	8,544	15,176
II	Nueva Vizcaya	2,622	2,629	5,251	2,372	2,435	4,807
II	Quirino	611	1,250	1,861	577	1,188	1,765
II, Sub-total		18,310	20,344	38,654	17,012	19,442	36,454



Region	Province	Assessed			Certified		
		Female	Male	Total	Female	Male	Total
III	Aurora	1,511	1,542	3,053	1,438	1,426	2,864
III	Bataan	5,950	8,044	13,994	5,600	7,647	13,247
III	Bulacan	12,167	18,820	30,987	11,411	18,104	29,515
III	Nueva Ecija	6,979	8,707	15,686	6,257	7,976	14,233
III	Pampanga	8,790	10,113	18,903	8,448	9,735	18,183
III	Tarlac	7,308	7,042	14,350	6,409	6,454	12,863
III	Zambales	2,094	2,823	4,917	1,753	2,589	4,342
III, Sub-total		44,799	57,091	101,890	41,316	53,931	95,247
IV-A	Batangas	8,297	13,420	21,717	7,940	12,751	20,691
IV-A	Cavite	4,256	6,529	10,785	4,052	6,083	10,135
IV-A	Laguna	17,539	17,060	34,599	16,703	16,273	32,976
IV-A	Quezon	10,831	10,040	20,871	10,401	9,683	20,084
IV-A	Rizal	3,803	4,537	8,340	3,442	4,194	7,636
IV-A, Sub-total		44,726	51,586	96,312	42,538	48,984	91,522
IV-B	Marinduque	2,368	2,353	4,721	2,302	2,284	4,586
IV-B	Occidental Mindoro	1,278	1,468	2,746	1,184	1,382	2,566
IV-B	Oriental Mindoro	5,339	6,688	12,027	5,154	6,521	11,675
IV-B	Palawan	3,599	5,504	9,103	3,089	5,161	8,250
IV-B	Romblon	1,192	1,327	2,519	1,125	1,263	2,388
IV-B, Sub-total		13,776	17,340	31,116	12,854	16,611	29,465
V	Albay	5,308	5,974	11,282	4,556	5,179	9,735
V	Camarines Norte	2,297	2,440	4,737	1,890	1,918	3,808
V	Camarines Sur	5,788	6,511	12,299	5,010	5,917	10,927
V	Catanduanes	1,142	1,087	2,229	976	985	1,961
V	Masbate	2,545	2,869	5,414	2,125	2,515	4,640
V	Sorsogon	2,392	2,993	5,385	1,935	2,574	4,509
V, Sub-total		19,472	21,874	41,346	16,492	19,088	35,580



Region	Province	Assessed			Certified		
		Female	Male	Total	Female	Male	Total
VI	Aklan	2,324	2,387	4,711	1,845	2,030	3,875
VI	Antique	1,144	1,729	2,873	1,039	1,487	2,526
VI	Capiz	2,139	3,022	5,161	2,024	2,880	4,904
VI	Guimaras	1,019	959	1,978	932	900	1,832
VI	Iloilo	7,047	7,192	14,239	6,148	6,619	12,767
VI	Negros Occidental	4,222	6,079	10,301	3,640	5,221	8,861
VI, Sub-total		17,895	21,368	39,263	15,628	19,137	34,765
VII	Bohol	4,382	5,213	9,595	4,081	5,089	9,170
VII	Cebu	15,304	25,709	41,013	14,711	24,864	39,575
VII	Negros Oriental	4,990	4,435	9,425	4,557	4,153	8,710
VII	Siquijor	1,761	1,488	3,249	1,595	1,359	2,954
VII, Sub-total		26,437	36,845	63,282	24,944	35,465	60,409
VIII	Biliran	1,402	1,323	2,725	1,368	1,299	2,667
VIII	Eastern Samar	2,680	2,965	5,645	2,470	2,762	5,232
VIII	Leyte	9,208	10,388	19,596	9,038	10,235	19,273
VIII	Northern Samar	2,516	2,942	5,458	2,356	2,760	5,116
VIII	Samar (Western Sar)	3,063	3,592	6,655	3,013	3,554	6,567
VIII	Southern Leyte	1,502	1,739	3,241	1,454	1,704	3,158
VIII, Sub-total		20,371	22,949	43,320	19,699	22,314	42,013
IX	Zamboanga City/Is	3,929	4,280	8,209	3,686	4,006	7,692
IX	Zamboanga del No	3,976	4,612	8,588	3,618	4,245	7,863
IX	Zamboanga del Sur	2,711	4,461	7,172	2,519	4,063	6,582
IX	Zamboanga Sibuga	3,470	4,433	7,903	3,109	4,124	7,233
IX, Sub-total		14,086	17,786	31,872	12,932	16,438	29,370



Region	Province	Assessed			Certified		
		Female	Male	Total	Female	Male	Total
X	Bukidnon	1,975	3,688	5,663	1,781	3,470	5,251
X	Camiguin	924	606	1,530	847	575	1,422
X	Lanao del Norte	5,169	6,730	11,899	4,409	5,927	10,336
X	Misamis Occidental	3,067	4,155	7,222	2,947	3,999	6,946
X	Misamis Oriental	6,058	8,833	14,891	5,403	8,098	13,501
X, Sub-total		17,193	24,012	41,205	15,387	22,069	37,456
XI	Compostela Valley	2,794	2,342	5,136	2,483	2,115	4,598
XI	Davao del Norte	3,886	4,231	8,117	3,622	4,005	7,627
XI	Davao del Sur	14,841	13,643	28,484	13,618	12,166	25,784
XI	Davao Occidental	756	1,221	1,977	667	1,110	1,777
XI	Davao Oriental	6,124	3,921	10,045	5,611	3,595	9,206
XI, Sub-total		28,401	25,358	53,759	26,001	22,991	48,992
XII	North Cotabato	3,204	5,381	8,585	2,954	4,899	7,853
XII	Sarangani	4,959	7,000	11,959	4,535	6,609	11,144
XII	South Cotabato	4,461	5,728	10,189	4,316	5,510	9,826
XII	Sultan Kudarat	2,166	3,692	5,858	2,052	3,412	5,464
XII, Sub-total		14,790	21,801	36,591	13,857	20,430	34,287
CARAGA	Agusan del Norte	2,253	3,114	5,367	1,973	2,756	4,729
CARAGA	Agusan del Sur	1,695	2,588	4,283	1,435	2,322	3,757
CARAGA	Dinagat Islands	365	443	808	333	395	728
CARAGA	Surigao del Norte	1,148	2,439	3,587	935	1,971	2,906
CARAGA	Surigao del Sur	2,184	2,912	5,096	1,986	2,680	4,666
CARAGA, Sub-total		7,645	11,496	19,141	6,662	10,124	16,786



Region	Province	Assessed			Certified		
		Female	Male	Total	Female	Male	Total
BARMM	Basilan	1,670	1,600	3,270	1,638	1,501	3,139
BARMM	Lanao del Sur	1,787	1,248	3,035	1,604	1,194	2,798
BARMM	Maguindanao	3,141	5,928	9,069	3,031	5,474	8,505
BARMM	Sulu	516	1,153	1,669	488	1,009	1,497
BARMM	Tawi-Tawi	1,487	1,927	3,414	1,365	1,718	3,083
BARMM, Sub-total		8,601	11,856	20,457	8,126	10,896	19,022
Central Office	Portfolio Assessment	14	305	319	13	283	296
Central Office	RLA	265	230	495	215	193	408
Central Office, Sub-total		279	535	814	228	476	704
Total		445,365	461,879	907,244	411,067	433,301	844,368

Source: TESDA-CO | Central Office consist of the following: Overseas Assessment, Portfolio Assessment, RLA, REPM



Table 5. Number of TVET Enrolled and Graduates by Delivery Mode: CY 2022

Delivery Mode	Enrolled			Graduates		
	Female	Male	Total	Female	Male	Total
Institution-Based	289,485	295,356	584,841	291,943	302,557	594,500
Enterprise-Based	61,626	48,611	110,237	56,262	43,134	99,396
Community-Based	257,465	207,963	465,428	246,560	199,245	445,805
subtotal	608,576	551,930	1,160,506	594,765	544,936	1,139,701
Monitored	53,440	46,298	99,738	49,091	42,492	91,583
Total	662,016	598,228	1,260,244	643,856	587,428	1,231,284

Source: TESDA-ICTO | Data generated from T2MIS from January 1, 2022 to December 31, 2022



Table 6.1 Number of Enrolled by Region and Delivery Mode: CY 2022

Region	Enrolled														
	Institution-Based			Enterprise-Based			Community-Based			Monitored			All Delivery Mode		
	Female	Male	Total	Female	Male	Total	Female	Male	Total	Female	Male	Total	Female	Male	Total
NCR	52,316	36,828	89,144	1,333	1,299	2,632	16,163	7,657	23,820	3,565	2,873	6,438	73,377	48,657	122,034
CAR	14,631	13,200	27,831	1,669	932	2,601	7,619	4,935	12,554	5,422	4,027	9,449	29,341	23,094	52,435
I	16,182	19,539	35,721	2,763	2,451	5,214	13,884	10,529	24,413	3,510	3,979	7,489	36,339	36,498	72,837
II	8,122	10,204	18,326	3,504	3,034	6,538	21,296	15,993	37,289	4,242	3,752	7,994	37,164	32,983	70,147
III	27,308	27,676	54,984	5,737	5,237	10,974	24,537	21,142	45,679	3,139	1,207	4,346	60,721	55,262	115,983
IV-A	22,058	23,285	45,343	4,280	4,943	9,223	12,898	7,187	20,085	202	396	598	39,438	35,811	75,249
IV-B	12,882	13,450	26,332	2,921	2,232	5,153	11,877	11,389	23,266	1,229	1,920	3,149	28,909	28,991	57,900
V	19,153	20,027	39,180	3,954	2,383	6,337	15,803	12,539	28,342	773	790	1,563	39,683	35,739	75,422
VI	10,776	13,095	23,871	3,959	2,940	6,899	8,078	7,921	15,999	472	598	1,070	23,285	24,554	47,839
VII	18,907	18,143	37,050	4,379	3,265	7,644	23,353	20,808	44,161	4,866	4,632	9,498	51,505	46,848	98,353
VIII	16,299	17,480	33,779	4,799	3,721	8,520	12,711	8,664	21,375	6,686	4,617	11,303	40,495	34,482	74,977
IX	11,261	13,738	24,999	1,991	1,735	3,726	21,110	15,526	36,636	8,082	5,691	13,773	42,444	36,690	79,134
X	11,831	14,639	26,470	8,756	5,436	14,192	16,853	12,354	29,207	472	636	1,108	37,912	33,065	70,977
XI	18,292	18,312	36,604	3,139	2,127	5,266	14,778	9,913	24,691	7,612	6,787	14,399	43,821	37,139	80,960
XII	13,690	16,761	30,451	2,340	3,114	5,454	17,908	21,859	39,767	2,929	4,172	7,101	36,867	45,906	82,773
CARAGA	7,566	9,019	16,585	6,001	3,364	9,365	18,017	19,060	37,077	167	169	336	31,751	31,612	63,363
BARMM	8,211	9,960	18,171	101	398	499	580	487	1,067	72	52	124	8,964	10,897	19,861
Total	289,485	295,356	584,841	61,626	48,611	110,237	257,465	207,963	465,428	53,440	46,298	99,738	662,016	598,228	1,260,244

Source: TESDA-ICTO | Data generated from T2MIS from January 1, 2022 to December 31, 2022



Table 6.2 Number of Graduates by Region and Delivery Mode: CY 2022

Region	Graduates														
	Institution-Based			Enterprise-Based			Community-Based			Monitored			All Delivery Mode		
	Female	Male	Total	Female	Male	Total	Female	Male	Total	Female	Male	Total	Female	Male	Total
NCR	51,407	34,638	86,045	1,030	1,279	2,309	15,289	7,010	22,299	2,890	2,180	5,070	70,616	45,107	115,723
CAR	14,583	13,322	27,905	1,576	780	2,356	7,453	4,732	12,185	5,214	3,872	9,086	28,826	22,706	51,532
I	17,571	21,493	39,064	2,465	2,320	4,785	13,420	10,058	23,478	3,366	3,773	7,139	36,822	37,644	74,466
II	8,822	10,394	19,216	2,965	2,768	5,733	20,789	15,573	36,362	4,208	3,696	7,904	36,784	32,431	69,215
III	26,056	27,785	53,841	5,102	5,022	10,124	23,754	20,665	44,419	3,005	1,016	4,021	57,917	54,488	112,405
IV-A	22,806	23,628	46,434	3,590	2,872	6,462	11,478	6,585	18,063	184	313	497	38,058	33,398	71,456
IV-B	13,358	13,464	26,822	2,975	2,148	5,123	11,832	11,198	23,030	1,158	1,806	2,964	29,323	28,616	57,939
V	19,787	20,770	40,557	4,145	2,506	6,651	15,095	11,656	26,751	667	785	1,452	39,694	35,717	75,411
VI	12,646	16,288	28,934	4,016	2,996	7,012	7,810	7,572	15,382	470	593	1,063	24,942	27,449	52,391
VII	17,869	18,395	36,264	4,242	3,162	7,404	21,061	19,208	40,269	4,477	4,243	8,720	47,649	45,008	92,657
VIII	14,944	16,527	31,471	4,576	3,312	7,888	12,405	8,478	20,883	6,407	4,477	10,884	38,332	32,794	71,126
IX	10,595	14,322	24,917	2,002	1,758	3,760	20,175	14,471	34,646	7,653	5,345	12,998	40,425	35,896	76,321
X	12,958	15,998	28,956	7,127	4,437	11,564	15,903	11,742	27,645	481	649	1,130	36,469	32,826	69,295
XI	18,196	18,615	36,811	3,105	2,187	5,292	14,777	9,681	24,458	6,118	5,834	11,952	42,196	36,317	78,513
XII	14,342	17,335	31,677	1,957	2,587	4,544	17,093	21,529	38,622	2,613	3,721	6,334	36,005	45,172	81,177
CARAGA	8,009	9,266	17,275	5,303	2,887	8,190	17,637	18,486	36,123	108	137	245	31,057	30,776	61,833
BARMM	7,994	10,317	18,311	86	113	199	589	601	1,190	72	52	124	8,741	11,083	19,824
Total	291,943	302,557	594,500	56,262	43,134	99,396	246,560	199,245	445,805	49,091	42,492	91,583	643,856	587,428	1,231,284

Source: TESDA-ICTO | Data generated from T2MIS from January 1, 2022 to December 31, 2022



Table 7. Number of Enrolled and Graduates by Sector and Sex: CY 2022

Sector Title	Enrolled				Graduated			
	Female	Male	Total	(%) Dist.	Female	Male	Total	(%) Dist.
Agriculture, Forestry and Fishery	130,369	100,865	231,234	18.35%	129,572	98,857	228,429	18.55%
Automotive and Land Transportation	31,302	90,047	121,349	9.63%	30,847	89,406	120,253	9.77%
Chemicals / Plastics / Petrochemicals	434	157	591	0.05%	414	154	568	0.05%
Construction	11,595	52,052	63,647	5.05%	12,461	56,065	68,526	5.57%
Creative	148	110	258	0.02%	135	211	346	0.03%
Decorative Crafts	1,569	356	1,925	0.15%	1,519	348	1,867	0.15%
Electrical and Electronics	23,078	59,468	82,546	6.55%	22,420	57,867	80,287	6.52%
Footwear and Leathergoods	567	151	718	0.06%	555	164	719	0.06%
Furniture and Fixtures	12	20	32	0.00%	12	41	53	0.00%
Garments	16,318	2,547	18,865	1.50%	15,539	2,389	17,928	1.46%
Heating, Ventilation, Airconditioning and Refrigeration	289	3,310	3,599	0.29%	276	3,102	3,378	0.27%
Human Health / Health Care	47,892	17,282	65,174	5.17%	45,185	16,181	61,366	4.98%
Information and Communication Technology	25,369	13,934	39,303	3.12%	26,145	14,071	40,216	3.27%
Logistics	159	58	217	0.02%	48	28	76	0.01%
Maritime	1,097	11,093	12,190	0.97%	851	9,584	10,435	0.85%
Metals and Engineering	6,375	53,570	59,945	4.76%	7,522	61,647	69,169	5.62%
Others	105,807	79,697	185,504	14.72%	97,777	72,100	169,877	13.80%
Processed Food & Beverages	35,308	13,798	49,106	3.90%	34,188	13,215	47,403	3.85%
Pyrotechnics	54	12	66	0.01%	54	12	66	0.01%
Social, Community Development and Other Services	71,391	33,834	105,225	8.35%	68,961	32,537	101,498	8.24%
Tourism (Hotel and Restaurant)	143,689	58,406	202,095	16.04%	140,424	52,497	192,921	15.67%
TVET	7,774	6,431	14,205	1.13%	7,594	5,969	13,563	1.10%
Utilities (Water Supply, Sewerage, Waste Management, etc)	808	615	1,423	0.11%	842	630	1,472	0.12%
Visual Arts	56	83	139	0.01%	60	97	157	0.01%
Wholesale and Retail Trading	556	332	888	0.07%	455	256	711	0.06%
Total	662,016	598,228	1,260,244	100.00%	643,856	587,428	1,231,284	100.00%

Source: TESDA-ICTO | Data generated from T2MIS from January 1, 2022 to December 31, 2022



Table 8. Number of Assessed and Certified by Sector and Sex: CY 2022

Sector	Assessed				Certified			
	Female	Male	Total	(%) Dist.	Female	Male	Total	(%) Dist.
Agriculture, Forestry and Fishery	53,698	42,396	96,094	10.59%	51,613	40,650	92,263	10.59%
Automotive and Land Transportation	18,147	84,051	102,198	11.26%	16,829	79,843	96,672	11.26%
Construction	9,327	81,202	90,529	9.98%	8,800	77,248	86,048	9.98%
Creative	30	2	32	0.00%	30	2	32	0.00%
Electrical and Electronics	22,780	67,089	89,869	9.91%	19,999	61,034	81,033	9.91%
Footwear and Leathergoods	13	13	26	0.00%	13	12	25	0.00%
Garments	9,194	1,038	10,232	1.13%	7,958	897	8,855	1.13%
Heating, Ventilation, Airconditioning and Refrigeration	245	5,616	5,861	0.65%	235	5,159	5,394	0.65%
Human Health / Health Care	48,342	12,929	61,271	6.75%	46,255	12,410	58,665	6.75%
Information and Communication Technology	1,929	2,123	4,052	0.45%	1,390	1,606	2,996	0.45%
Logistics	4	6	10	0.00%	4	6	10	0.00%
Maritime	1,289	17,413	18,702	2.06%	1,276	17,093	18,369	2.06%
Metals and Engineering	7,292	69,548	76,840	8.47%	6,812	65,952	72,764	8.47%
Processed Food & Beverages	4,804	4,571	9,375	1.03%	4,707	4,495	9,202	1.03%
Social, Community Development and Other Services	120,362	8,476	128,838	14.20%	104,821	5,907	110,728	14.20%
Tourism (Hotel and Restaurant)	142,566	60,910	203,476	22.43%	136,157	57,646	193,803	22.43%
TVET	4,562	3,634	8,196	0.90%	3,436	2,516	5,952	0.90%
Utilities (Water Supply, Sewerage, Waste Management, etc)	2	342	344	0.04%	2	331	333	0.04%
Visual Arts	173	229	402	0.04%	171	228	399	0.04%
Wholesale and Retail Trading	606	291	897	0.10%	559	266	825	0.10%
Total	445,365	461,879	907,244	100.00%	411,067	433,301	844,368	100.00%

Source: TESDA-CO | Data as of December 2022



Table 9. Number of Enrolled and Graduates by Type of Provider, by Region and Sex: CY 2022

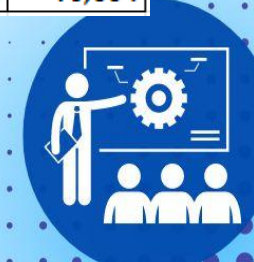
Region	Enrolled						Graduates					
	Private			Public			Private			Public		
	Female	Male	Total	Female	Male	Total	Female	Male	Total	Female	Male	Total
NCR	51,138	34,867	86,005	22,239	13,790	36,029	49,885	32,607	82,492	20,731	12,500	33,231
CAR	11,815	8,396	20,211	17,526	14,698	32,224	11,687	8,309	19,996	17,139	14,397	31,536
I	15,140	16,010	31,150	21,199	20,488	41,687	15,905	17,245	33,150	20,917	20,399	41,316
II	13,038	11,866	24,904	24,126	21,117	45,243	12,424	11,483	23,907	24,360	20,948	45,308
III	31,733	32,289	64,022	28,988	22,973	51,961	29,783	32,045	61,828	28,134	22,443	50,577
IV-A	22,866	23,288	46,154	16,572	12,523	29,095	22,692	21,527	44,219	15,366	11,871	27,237
IV-B	13,342	12,740	26,082	15,567	16,251	31,818	13,435	12,421	25,856	15,888	16,195	32,083
V	14,580	11,832	26,412	25,103	23,907	49,010	15,574	13,145	28,719	24,120	22,572	46,692
VI	15,406	12,955	28,361	7,879	11,599	19,478	16,093	14,128	30,221	8,849	13,321	22,170
VII	22,565	18,689	41,254	28,940	28,159	57,099	20,969	18,302	39,271	26,680	26,706	53,386
VIII	16,959	15,097	32,056	23,536	19,385	42,921	15,811	14,128	29,939	22,521	18,666	41,187
IX	12,901	12,166	25,067	29,543	24,524	54,067	11,896	12,432	24,328	28,529	23,464	51,993
X	14,817	13,122	27,939	23,095	19,943	43,038	14,270	13,514	27,784	22,199	19,312	41,511
XI	16,753	15,551	32,304	27,068	21,588	48,656	16,785	15,977	32,762	25,411	20,340	45,751
XII	16,918	25,126	42,044	19,949	20,780	40,729	16,436	24,293	40,729	19,569	20,879	40,448
CARAGA	9,492	6,356	15,848	22,259	25,256	47,515	8,785	6,195	14,980	22,272	24,581	46,853
BARMM	6,273	8,281	14,554	2,691	2,616	5,307	6,075	8,251	14,326	2,666	2,832	5,498
Total	305,736	278,631	584,367	356,280	319,597	675,877	298,505	276,002	574,507	345,351	311,426	656,777

Source: TESDA-ICTO | Data generated from T2MIS from January 1, 2022 to December 31, 2022



Table 10a. Number of Enrolled and Graduates by TTI, by Region and Sex: CY 2022

Region	TESDA Technology Institution	Enrolled			Graduates		
		Female	Male	Total	Female	Male	Total
Total		221,026	221,144	442,170	218,901	219,875	438,776
NCR	Philippines-Korea Technological and Cooperation Center	54	354	408	81	335	416
NCR	MuntiParLasTaPat District Training and Assessment Center	843	938	1,781	876	861	1,737
NCR	National Language Skills Center (NLSC)	1,467	509	1,976	1,348	468	1,816
NCR	National TVET Trainers Academy	296	321	617	229	244	473
NCR	PPTT PasMak	1,146	1,069	2,215	1,108	1,004	2,112
NCR	Provincial Training Center - PAMAMARISAN	671	211	882	687	215	902
NCR	Quezon City Lingkod Bayan Skills Development Center	930	799	1,729	760	675	1,435
NCR	Regional Training Center - NCR	340	912	1,252	379	895	1,274
NCR	Tesda Manila Training and Assessment Center (TMTAC)	3,724	472	4,196	3,616	443	4,059
NCR	Tesda Pamamarisan Training and Assessment Center (TPTAC)	649	469	1,118	590	418	1,008
NCR	TESDA Women's Center	1,445	1,125	2,570	1,515	1,162	2,677
NCR	TESDA Navotas Training Institute	2,913	1,438	4,351	2,935	1,468	4,403
NCR, Sub-total		14,478	8,617	23,095	14,124	8,188	22,312
CAR	Baguio City School of Arts and Trades	1,827	860	2,687	1,720	746	2,466
CAR	Provincial Training Center - Abra	545	1,732	2,277	547	1,770	2,317
CAR	Provincial Training Center - Apayao	379	563	942	350	423	773
CAR	Provincial Training Center - Ifugao	485	710	1,195	471	792	1,263
CAR	Provincial Training Center - Kalinga	753	939	1,692	698	1,084	1,782
CAR	Provincial Training Center - Mt. Province	1,027	645	1,672	954	574	1,528
CAR	PPTT Benguet	966	452	1,418	945	419	1,364
CAR	Regional Training Center - Baguio City	520	1,757	2,277	477	1,684	2,161
CAR, Sub-total		6,502	7,658	14,160	6,162	7,492	13,654



Region	TESDA Technology Institution	Enrolled			Graduates		
		Female	Male	Total	Female	Male	Total
I	Bangui Institute of Technology	1,808	963	2,771	1,898	1,086	2,984
I	Luciano Millan Memorial School of Arts and Trades	869	1,070	1,939	841	977	1,818
I	Marcos Agro-Industrial School	2,108	1,207	3,315	2,191	1,239	3,430
I	Pangasinan School of Arts and Trades	2,249	2,106	4,355	2,130	2,048	4,178
I	Pangasinan Technological Institute	1,784	1,016	2,800	1,816	1,073	2,889
I	PPTT Ilocos Norte	2,053	927	2,980	1,861	838	2,699
I	PPTT La Union	445	1,079	1,524	506	1,144	1,650
I	Provincial Training Center - Pangasinan	1,007	1,621	2,628	1,054	1,695	2,749
I	Provincial Training Center - Urdaneta	243	1,379	1,622	235	1,309	1,544
I	Provincial Training Center - Candon City	267	1,953	2,220	304	2,004	2,308
I	Regional Training Center - La Union	638	1,523	2,161	716	1,680	2,396
I, Sub-total		13,471	14,844	28,315	13,552	15,093	28,645
II	Aparri Polytechnic Institute	1,402	1,417	2,819	1,395	1,365	2,760
II	Provincial Training Center - Isabela	790	843	1,633	826	860	1,686
II	Isabela School of Arts & Trades	2,814	2,169	4,983	2,833	2,196	5,029
II	Lasam Institute of Technology	1,070	927	1,997	1,103	908	2,011
II	Nueva Vizcaya Polytechnic Institute	615	733	1,348	684	731	1,415
II	PTC Nueva Vizcaya	766	392	1,158	782	421	1,203
II	PTC Batanes	322	84	406	327	98	425
II	Provincial Training Center - Cagayan	602	485	1,087	603	414	1,017
II	Provincial Training Center - Quirino	764	1,398	2,162	766	1,408	2,174
II	Regional Training Center - II (Tuguegarao)	474	1,251	1,725	537	1,312	1,849
II	Southern Isabela College of Arts and Trades	1,878	2,122	4,000	1,940	2,056	3,996
II, Sub-total		11,497	11,821	23,318	11,796	11,769	23,565



Region	TESDA Technology Institution	Enrolled			Graduates		
		Female	Male	Total	Female	Male	Total
III	Concepcion Vocational School	474	438	912	578	547	1,125
III	Gonzalo Puyat School of Arts and Trades	623	550	1,173	696	611	1,307
III	Provincial Training Center - Baler	794	1,160	1,954	768	1,138	1,906
III	Provincial Training Center - Bataan (Orion)	1,155	736	1,891	1,147	789	1,936
III	Provincial Training Center - Calumpit	591	863	1,454	703	1,057	1,760
III	Provincial Training Center - Guagua	521	568	1,089	568	557	1,125
III	Provincial Training Center - Iba	476	1,015	1,491	508	971	1,479
III	Provincial Training Center - Nueva Ecija (Palayan City)	448	1,326	1,774	444	1,378	1,822
III	Provincial Training Center - Tarlac	640	907	1,547	638	937	1,575
III	Regional Training Center Central Luzon - Guiguinto	467	1,097	1,564	493	1,150	1,643
III	Regional Training Center Central Luzon - Mariveles	1,506	855	2,361	1,173	640	1,813
III	TESDA Korea-Philippines Information Technology Center	1,909	563	2,472	2,078	673	2,751
III, Sub-total		9,604	10,078	19,682	9,794	10,448	20,242
IV-A	Bondoc Peninsula Technological Institute	336	374	710	326	389	715
IV-A	Jacobo Z. Gonzales Memorial School of Arts and Trades	1,226	1,266	2,492	1,285	1,165	2,450
IV-A	Provincial Technical Education and Skills Development Center (PTESDC) - Taytay	608	777	1,385	783	975	1,758
IV-A	Provincial Training Center - Lipa	1,050	630	1,680	801	410	1,211
IV-A	Quezon National Agricultural School	719	848	1,567	760	759	1,519
IV-A	Regional Training Center - CALABARZON	763	811	1,574	783	965	1,748
IV-A	Rizal Provincial Technical Education and Skills Development Center - Binangonan	753	330	1,083	854	402	1,256
IV-A	Rizal Provincial Technical Education and Skills Development Center - Cainta	367	388	755	445	573	1,018
IV-A	Provincial Training Center - Paliparan	1,370	560	1,930	1,046	500	1,546
IV-A	Provincial Training Center - Rosario	177	1,022	1,199	200	1,094	1,294
IV-A	PPTT Quezon	227	395	622	161	308	469
IV-A	TESDA-LLDA Training Center	3,483	1,829	5,312	3,359	1,824	5,183
IV-A, Sub-total		11,079	9,230	20,309	10,803	9,364	20,167



Region	TESDA Technology Institution	Enrolled			Graduates		
		Female	Male	Total	Female	Male	Total
IV-B	Buyabod School of Arts and Trades	772	1,030	1,802	872	1,089	1,961
IV-B	Provincial Training Center - San Teodoro	733	888	1,621	751	900	1,651
IV-B	Provincial Training Center - Boac	519	595	1,114	543	573	1,116
IV-B	Provincial Training Center - Palawan	1,024	1,398	2,422	1,027	1,425	2,452
IV-B	PPTT Romblon	813	1,023	1,836	902	1,085	1,987
IV-B	Puerto Princesa School of Arts & Trades	2,023	1,751	3,774	1,985	1,720	3,705
IV-B	Rizal Occidental Mindoro TESDA Training and Accreditation Center	1,019	1,136	2,155	1,101	1,177	2,278
IV-B	Romblon National Institute of Technology	2,029	2,406	4,435	1,989	2,180	4,169
IV-B	Simeon Suan Vocational Technical College	1,776	1,745	3,521	1,958	1,874	3,832
IV-B	PPTT Occidental Mindoro	993	942	1,935	965	894	1,859
IV-B	Torrijos Poblacion School of Arts and Trades	876	835	1,711	960	844	1,804
IV-B, Sub-total		12,577	13,749	26,326	13,053	13,761	26,814
V	Bulusan National Vocational Technical School	2,426	2,482	4,908	2,462	2,405	4,867
V	Cabugao School of Handicraft and Cottage Industries (CSHCI)	1,063	553	1,616	1,123	616	1,739
V	Camarines Sur Institute of Fisheries and Marine Sciences	4,964	4,200	9,164	4,705	3,912	8,617
V	Masbate Institute of Fisheries and Technology	1,469	1,105	2,574	1,611	1,264	2,875
V	Provincial Training Center - Albay (Malilipot)	653	1,177	1,830	643	1,083	1,726
V	Provincial Training Center - Guinobatan	322	875	1,197	317	828	1,145
V	Provincial Training Center - Labo	1,653	978	2,631	1,567	854	2,421
V	Provincial Training Center - Libmanan	606	804	1,410	559	775	1,334
V	PTC Catanduanes	740	717	1,457	611	558	1,169
V	Provincial Training Center - Masbate	710	1,242	1,952	728	1,243	1,971
V	Provincial Training Center - Sorsogon	1,109	1,500	2,609	1,031	1,366	2,397
V	Ragay Polytechnic Skills Institute	1,656	1,641	3,297	1,546	1,577	3,123
V	Regional Training Center - V (Pili)	579	1,825	2,404	559	1,759	2,318
V	San Francisco Institute of Science and Technology	1,995	1,220	3,215	1,845	1,017	2,862
V	Sorsogon National Agricultural School (SNAS)	2,321	1,245	3,566	2,294	1,208	3,502
V, Sub-total		22,266	21,564	43,830	21,601	20,465	42,066



Region	TESDA Technology Institution	Enrolled			Graduates		
		Female	Male	Total	Female	Male	Total
VI	Dumalag Vocational Technical School	1,427	1,044	2,471	1,539	1,174	2,713
VI	Leon Ganson Polytechnic College	1,052	1,068	2,120	1,221	1,261	2,482
VI	New Lucena Polytechnic College	781	520	1,301	910	644	1,554
VI	Passi Trade School	657	774	1,431	787	927	1,714
VI	Provincial Training Center - Aklan (Numancia)	442	804	1,246	570	1,204	1,774
VI	Provincial Training Center - Antique (Hamtic)	164	1,010	1,174	196	955	1,151
VI	Provincial Training Center - Cadiz	169	409	578	197	524	721
VI	Provincial Training Center - Capiz	125	603	728	212	960	1,172
VI	PPTT Guimaras	402	356	758	396	419	815
VI	Provincial Training Center - Kabankalan	254	1,035	1,289	211	1,088	1,299
VI	Provincial Training Center - Iloilo	182	494	676	228	540	768
VI	Regional Training Center - Iloilo	155	822	977	191	937	1,128
VI	Regional Training Center - Talisay	869	1,569	2,438	924	1,584	2,508
VI, Sub-total		6,679	10,508	17,187	7,582	12,217	19,799
VII	Lazi Technical Institute (LTI)	1,390	520	1,910	1,621	636	2,257
VII	Provincial Training Center - (Bilar)	1,962	1,636	3,598	1,535	1,535	3,070
VII	Provincial Training Center - (Inabanga)	966	1,210	2,176	1,014	1,277	2,291
VII	Provincial Training Center - (Jagna)	1,908	1,450	3,358	1,895	1,552	3,447
VII	Provincial Training Center - (Pilar)	1,697	1,940	3,637	663	1,071	1,734
VII	Provincial Training Center - (Tubigon)	1,814	1,248	3,062	1,605	1,176	2,781
VII	Provincial Training Center - Cebu (Carmen)	1,113	929	2,042	1,177	1,090	2,267
VII	Provincial Training Center - Cebu (Daanbantayan)	268	597	865	272	609	881
VII	Provincial Training Center - Cebu (Minglanilla)	894	1,014	1,908	825	948	1,773
VII	Provincial Training Center - Cebu (Samboan)	957	1,193	2,150	943	1,145	2,088
VII	Provincial Training Center - Cebu (Toledo)	1,276	1,316	2,592	1,270	1,376	2,646
VII	Provincial Training Center - Dumaguete	6,635	5,821	12,456	6,363	5,583	11,946
VII	PPTT Siquijor	374	500	874	456	535	991
VII	Regional Training Center - VII (Cebu)	1,240	2,729	3,969	1,264	2,783	4,047
VII, Sub-total		22,494	22,103	44,597	20,903	21,316	42,219



Region	TESDA Technology Institution	Enrolled			Graduates		
		Female	Male	Total	Female	Male	Total
VIII	Arteche National Agricultural School (ANAS)	760	763	1,523	750	710	1,460
VIII	Balangiga National Agricultural School (BNAS)	840	759	1,599	802	686	1,488
VIII	Balicuturo College of Arts and Trades	985	836	1,821	835	765	1,600
VIII	Cabucgayan National School of Arts and Trades (CNSAT)	1,018	701	1,719	1,083	792	1,875
VIII	Calubian National Vocational School (CNVS)	1,442	1,124	2,566	1,591	1,300	2,891
VIII	Las Navas Agro-Industrial School	817	499	1,316	844	474	1,318
VIII	Provincial Training Center - Biliran	354	435	789	364	436	800
VIII	Provincial Training Center - Northern Samar (Cataman)	305	448	753	293	421	714
VIII	Provincial Training Center - Eastern Samar	642	517	1,159	512	472	984
VIII	Leyte Provincial Training Center	2,037	2,421	4,458	2,028	2,361	4,389
VIII	Southern Leyte Provincial Training Center	287	278	565	302	302	604
VIII	Samar Provincial Training Center	750	625	1,375	616	567	1,183
VIII	Regional Training Center - Tacloban	2,569	1,313	3,882	2,539	1,212	3,751
VIII	Samar National School of Arts & Trades (SNSAT)	1,135	815	1,950	1,102	729	1,831
VIII, Sub-total		13,941	11,534	25,475	13,661	11,227	24,888
IX	Dipolog School of Fisheries	4,388	3,707	8,095	3,699	3,037	6,736
IX	Provincial Training Center - Pagadian	840	2,561	3,401	824	2,480	3,304
IX	Provincial Training Center - Sindangan	1,860	4,216	6,076	1,698	3,866	5,564
IX	Provincial Training Center - Zamboanga City	3,305	1,084	4,389	3,335	1,093	4,428
IX	PPT Zamboanga Sibugay	2,979	2,920	5,899	2,971	2,988	5,959
IX	Regional Training Center - Zamboanga Peninsula	4,284	1,825	6,109	4,284	1,918	6,202
IX	Zamboanga Sibugay Polytechnic Institute (Formerly Kabasalan Institute of Technology)	2,746	2,887	5,633	2,709	2,802	5,511
IX, Sub-total		20,402	19,200	39,602	19,520	18,184	37,704



Region	TESDA Technology Institution	Enrolled			Graduates		
		Female	Male	Total	Female	Male	Total
X	Cagayan de Oro Bugo School of Arts and Trades	1,466	1,081	2,547	1,591	1,360	2,951
X	Camiguin School of Arts and Trades	890	587	1,477	968	639	1,607
X	Kinoguitan National Agricultural School	1,262	1,208	2,470	1,207	1,256	2,463
X	Lanao Norte National Agro-Industrial School	1,596	1,514	3,110	1,516	1,487	3,003
X	Oroquieta Agro-Industrial School	1,444	1,224	2,668	1,308	1,091	2,399
X	Provincial Training Center - Bukidnon (Valencia)	917	1,183	2,100	891	1,088	1,979
X	PPTT Camiguin	448	137	585	460	159	619
X	PPTT Lanao Del Norte	881	429	1,310	869	428	1,297
X	Provincial Training Center - Misamis Occidental (Plaridel)	277	586	863	226	450	676
X	Provincial Training Center - Cagayan de Oro	480	264	744	467	243	710
X	Provincial Training Center - Misamis Oriental	415	387	802	417	394	811
X	Regional Training Center - Tagoloan	761	1,080	1,841	872	1,400	2,272
X	Regional Training Center - X (Iligan City)	993	1,407	2,400	741	1,031	1,772
X	Salvador Trade School	547	741	1,288	517	696	1,213
X, Sub-total		12,377	11,828	24,205	12,050	11,722	23,772
XI	Carmelo de los Cientos Sr. National Trade School	946	1,172	2,118	924	1,177	2,101
XI	City Training Center - IGACOS	323	377	700	173	236	409
XI	Davao National Agricultural School (DNAS)	2,014	1,340	3,354	2,304	1,623	3,927
XI	Davao Oriental Polytechnic Institute (formerly Lupon School of Fisheries)	1,252	937	2,189	842	621	1,463
XI	PPTT Davao de Oro	1,172	559	1,731	1,045	390	1,435
XI	Provincial Training Center - Davao (Mintal)	728	854	1,582	729	798	1,527
XI	Provincial Training Center - Davao Del Norte	1,722	1,025	2,747	1,695	985	2,680
XI	Provincial Training Center - Davao del Sur (Digos City)	372	332	704	511	332	843
XI	Provincial Training Center - Malita	673	651	1,324	656	597	1,253
XI	Provincial Training Center - Davao Oriental	1,818	1,724	3,542	2,008	1,904	3,912
XI	Regional Training Center-Davao/Korea Philippines Vocational Training Center	2,771	3,038	5,809	2,797	3,194	5,991
XI	Wangan National Agricultural School	1,051	897	1,948	1,356	1,057	2,413
XI, Sub-total		14,842	12,906	27,748	15,040	12,914	27,954



Region	TESDA Technology Institution	Enrolled			Graduates		
		Female	Male	Total	Female	Male	Total
XII	General Santos National School of Arts and Trade (GSNSAT)	1,879	2,089	3,968	1,940	2,164	4,104
XII	Provincial Training Center - Kidapawan	1,706	863	2,569	1,578	853	2,431
XII	PPTT North Cotabato (PTC Pigcawayan)	1,922	818	2,740	1,889	851	2,740
XII	PTC Sultan Kudarat (PTC Lambayong)	1,138	2,471	3,609	1,177	2,516	3,693
XII	PPTT South Cotabato (PTC Surallah)	561	1,218	1,779	679	1,331	2,010
XII	Provincial Training Center - Malapatan	1,725	2,019	3,744	1,864	1,934	3,798
XII	TESDA SOCCSKSARGEN-Manpower Development Center (TSOX-MPDC)	1,026	1,610	2,636	964	2,070	3,034
XII	TESDA Training Center-General Santos City	3,038	3,114	6,152	3,081	3,224	6,305
XII, Sub-total		12,995	14,202	27,197	13,172	14,943	28,115
CARAGA	Agusan del Sur School of Arts and Trades	914	2,434	3,348	836	1,854	2,690
CARAGA	Northern Mindanao School of Fisheries	2,376	1,516	3,892	2,547	1,760	4,307
CARAGA	Provincial Training Center - Agusan del Norte (Cabadbaran)	1,286	1,324	2,610	1,335	1,317	2,652
CARAGA	PPTT Agusan del Sur	2,428	3,932	6,360	2,450	3,942	6,392
CARAGA	Provincial Training Center - Siargao	620	847	1,467	538	763	1,301
CARAGA	Provincial Training Center - Surigao del Norte	899	1,107	2,006	851	1,037	1,888
CARAGA	Provincial Training Center - Surigao del Sur	2,802	5,193	7,995	3,088	5,295	8,383
CARAGA	Provincial Training Center - Dinagat Islands	973	1,394	2,367	857	1,140	1,997
CARAGA	Surigao del Norte College of Agriculture and Technology	2,229	1,853	4,082	2,264	1,875	4,139
CARAGA, Sub-total		14,527	19,600	34,127	14,766	18,983	33,749
BARMM	Provincial Training Center - Basilan	411	398	809	411	527	938
BARMM	PPTT Sulu	234	379	613	230	394	624
BARMM	Provincial/City Manpower Development Center	379	136	515	383	144	527
BARMM	Provincial Training Center - Tawi-Tawi	32	28	60	23	16	39
BARMM	Regional Manpower Development Center	239	761	1,000	275	708	983
BARMM, Sub-total		1,295	1,702	2,997	1,322	1,789	3,111

Source: TESDA-ICTO | Data generated from T2MIS from January 1, 2022 to December 31, 2022



Table 10b. Number of Assessed and Certified by TTI, by Region and Sex: CY 2022

Region	Assessment Center (TTI)	Assessed			Certified		
		Female	Male	Total	Female	Male	Total
Total		146,584	152,888	299,472	133,705	141,382	275,087
NCR	MuntiParLasTaPat District Training and Assessment Center	159	418	577	149	392	541
NCR	PPTT PasMak	3,517	432	3,949	3,206	410	3,616
NCR	Quezon City Lingkod Bayan Skills Development Center	4,497	449	4,946	4,288	433	4,721
NCR	Regional Training Center - NCR	179	622	801	141	577	718
NCR	Tesda Manila Training and Assessment Center (TMTAC)	4,984	124	5,108	4,273	69	4,342
NCR	Tesda Pamamarisan Training and Assessment Center (TPTAC)	2,712	63	2,775	2,492	58	2,550
NCR	TESDA Women's Center	4,539	1,333	5,872	4,010	1,301	5,311
NCR	TESDA Navotas Training Institute	5,058	314	5,372	4,871	250	5,121
NCR, Sub-total		25,645	3,755	29,400	23,430	3,490	26,920
CAR	Baguio City School of Arts and Trades	4,711	1,820	6,531	3,720	1,394	5,114
CAR	Provincial Training Center - Abra	278	952	1,230	261	929	1,190
CAR	Provincial Training Center - Ifugao	101	666	767	90	628	718
CAR	Provincial Training Center - Kalinga	631	1,314	1,945	600	1,286	1,886
CAR	Provincial Training Center - Mt. Province	657	385	1,042	645	369	1,014
CAR	Provincial Training Center - Apayao	20	86	106	20	83	103
CAR	PPTT Benguet	471	157	628	444	157	601
CAR	Regional Training Center - Baguio City	327	1,939	2,266	296	1,771	2,067
CAR, Sub-total		7,196	7,319	14,515	6,076	6,617	12,693



Region Name	Assessment Center (TTI)	Assessed			Certified		
		Female	Male	Total	Female	Male	Total
I	Banguí Institute of Technology	263	253	516	244	244	488
I	Marcos Agro-Industrial School	584	859	1,443	483	721	1,204
I	PPTT Ilocos Norte	16	4	20	7	2	9
I	PPTT La Union	148	401	549	133	388	521
I	Provincial Training Center - Pangasinan	404	2,066	2,470	375	1,890	2,265
I	Provincial Training Center - Urdaneta	102	394	496	91	363	454
I	Provincial Training Center - Candon City	213	1,426	1,639	205	1,365	1,570
I	Regional Training Center - La Union	1,219	1,481	2,700	1,113	1,245	2,358
I	Luciano Millan Memorial School of Arts and Trades	963	1,658	2,621	896	1,563	2,459
I	Pangasinan School of Arts and Trades	1,001	1,381	2,382	992	1,353	2,345
I	Pangasinan Technological Institute	1,016	1,048	2,064	997	1,015	2,012
I, Sub-total		5,929	10,971	16,900	5,536	10,149	15,685
II	Aparri Polytechnic Institute	818	1,045	1,863	788	1,006	1,794
II	Isabela School of Arts & Trades	3,375	4,370	7,745	2,938	4,144	7,082
II	Lasam Institute of Technology	781	744	1,525	773	733	1,506
II	Nueva Vizcaya Polytechnic Institute	1,078	1,050	2,128	972	957	1,929
II	PTC Nueva Vizcaya	144	382	526	130	362	492
II	Provincial Training Center - Cagayan	266	291	557	266	288	554
II	Provincial Training Center - Quirino	178	544	722	174	542	716
II	Regional Training Center - II (Tuguegarao)	680	1,511	2,191	652	1,456	2,108
II	Southern Isabela College of Arts and Trades	3,085	3,144	6,229	2,775	2,988	5,763
II, Sub-total		10,405	13,081	23,486	9,468	12,476	21,944



Region Name	Assessment Center (TI)	Assessed			Certified		
		Female	Male	Total	Female	Male	Total
III	Concepcion Vocational School	956	732	1,688	865	699	1,564
III	Gonzalo Puyat School of Arts and Trades	1,576	749	2,325	1,507	713	2,220
III	Provincial Training Center - Baler	376	802	1,178	337	723	1,060
III	Provincial Training Center - Guagua	775	284	1,059	757	269	1,026
III	Provincial Training Center - Iba	456	1,416	1,872	423	1,348	1,771
III	Provincial Training Center - Nueva Ecija (Palayan City)	200	1,113	1,313	187	1,037	1,224
III	Provincial Training Center - Bataan (Orion)	915	1,151	2,066	893	1,126	2,019
III	Provincial Training Center - Calumpit	2,086	964	3,050	2,031	950	2,981
III	Provincial Training Center - Tarlac	2,298	1,239	3,537	1,823	1,035	2,858
III	Regional Training Center Central Luzon - Mariveles	185	533	718	165	492	657
III	Regional Training Center Central Luzon - Guiguinto	1,663	1,916	3,579	1,598	1,833	3,431
III	TESDA Korea-Philippines Information Technology Center	1,193	569	1,762	1,118	513	1,631
III, Sub-total		12,679	11,468	24,147	11,704	10,738	22,442
IV-A	Bondoc Peninsula Technological Institute	264	313	577	256	307	563
IV-A	Jacobo Z. Gonzales Memorial School of Arts and Trades	4,656	2,732	7,388	4,246	2,339	6,585
IV-A	Provincial Technical Education and Skills Development Center	299	787	1,086	281	761	1,042
IV-A	Provincial Training Center - Lipa	308	313	621	289	303	592
IV-A	Quezon National Agricultural School	1,509	993	2,502	1,438	957	2,395
IV-A	Regional Training Center - CALABARZON	3,254	1,980	5,234	3,173	1,867	5,040
IV-A	Rizal Provincial Technical Education and Skills Development	863	523	1,386	832	486	1,318
IV-A	Rizal Provincial Technical Education and Skills Development	207	705	912	184	593	777
IV-A	Provincial Training Center - Paliparan	190	570	760	178	483	661
IV-A	Provincial Training Center - Rosario	158	1,340	1,498	145	1,258	1,403
IV-A	PPT Quezon	58	122	180	58	121	179
IV-A	TESDA-LLDA Training Center	4,082	1,012	5,094	3,992	966	4,958
IV-A, Sub-total		15,848	11,390	27,238	15,072	10,441	25,513



Region Name	Assessment Center (TI)	Assessed			Certified		
		Female	Male	Total	Female	Male	Total
IV-B	Buyabod School of Arts and Trades	979	1,321	2,300	969	1,294	2,263
IV-B	Provincial Training Center - San Teodoro	1,100	1,165	2,265	1,065	1,130	2,195
IV-B	Provincial Training Center - Palawan	80	377	457	80	377	457
IV-B	PPTT Romblon	193	287	480	192	284	476
IV-B	Puerto Princesa School of Arts & Trades	1,976	2,304	4,280	1,697	2,128	3,825
IV-B	Rizal Occidental Mindoro TESDA Training and Accreditation	323	599	922	320	596	916
IV-B	Romblon National Institute of Technology	875	871	1,746	824	820	1,644
IV-B	Simeon Suan Vocational Technical College	2,369	2,999	5,368	2,278	2,939	5,217
IV-B	PPT Occidental Mindoro	228	231	459	228	230	458
IV-B	Torrjos Poblacion School of Arts and Trades	640	447	1,087	589	419	1,008
IV-B, Sub-total		8,763	10,601	19,364	8,242	10,217	18,459
V	Bulusan National Vocational Technical School	710	963	1,673	606	886	1,492
V	Cabugao School of Handicraft and Cottage Industries	705	724	1,429	625	676	1,301
V	Camarines Sur Institute of Fisheries and Marine Sciences	1,672	1,441	3,113	1,381	1,287	2,668
V	Provincial Training Center - Libmanan	187	250	437	171	235	406
V	Masbate Institute of Fisheries and Technology	983	532	1,515	788	420	1,208
V	Provincial Training Center - Guinobatan	33	418	451	31	368	399
V	Provincial Training Center - Albay (Malilipot)	210	981	1,191	177	889	1,066
V	Provincial Training Center - Labo	273	257	530	234	213	447
V	Provincial Training Center - Masbate	103	163	266	102	142	244
V	Provincial Training Center - Sorsogon	18	186	204	13	144	157
V	Ragay Polytechnic Skills Institute	271	137	408	244	128	372
V	Regional Training Center - V (Pili)	361	1,519	1,880	318	1,410	1,728
V	San Francisco Institute of Science and Technology	1,500	1,526	3,026	1,283	1,241	2,524
V	Sorsogon National Agricultural School (SNAS)	1,088	846	1,934	946	687	1,633
V, Sub-total		8,114	9,943	18,057	6,919	8,726	15,645



Region Name	Assessment Center (TTI)	Assessed			Certified		
		Female	Male	Total	Female	Male	Total
VI	Dumalag Vocational Technical School	1,351	1,909	3,260	1,304	1,836	3,140
VI	Leon Ganson Polytechnic College	1,103	1,471	2,574	918	1,240	2,158
VI	New Lucena Polytechnic College	2,342	720	3,062	2,004	659	2,663
VI	Passi Trade School	769	1,185	1,954	757	1,163	1,920
VI	Provincial Training Center - Cadiz	311	947	1,258	298	809	1,107
VI	Provincial Training Center - Capiz	70	606	676	67	577	644
VI	PPTT Guimaras	417	267	684	356	250	606
VI	Provincial Training Center - Iloilo	1,809	1,504	3,313	1,508	1,459	2,967
VI	Provincial Training Center - Kabankalan	218	1,232	1,450	206	1,065	1,271
VI	Provincial Training Center - Antique (Hamtic)	170	779	949	159	635	794
VI	Provincial Training Center - Aklan (Numancia)	181	619	800	132	537	669
VI	Regional Training Center - Talsay	821	2,306	3,127	672	1,925	2,597
VI	Regional Training Center - Iloilo	86	1,087	1,173	68	928	996
VI, Sub-total		9,648	14,632	24,280	8,449	13,083	21,532
VII	Lazi Technical Institute (LTI)	1,416	794	2,210	1,306	716	2,022
VII	Provincial Training Center - Cebu (Carmen)	256	427	683	252	423	675
VII	Provincial Training Center - Cebu (Daanbantayan)	121	462	583	121	459	580
VII	Provincial Training Center - Cebu (Minglanilla)	227	839	1,066	223	826	1,049
VII	Provincial Training Center - Cebu (Samboan)	233	918	1,151	212	900	1,112
VII	PPTT Siquijor	72	349	421	71	340	411
VII	Provincial Training Center - Cebu (Toledo)	250	878	1,128	240	861	1,101
VII	Provincial Training Center - Dumaguete	65	45	110	65	45	110
VII	Provincial Training Center - (Bilar)	199	484	683	196	481	677
VII	Provincial Training Center - (Inabanga)	61	416	477	60	413	473
VII	Provincial Training Center - (Jagna)	490	585	1,075	404	559	963
VII	Provincial Training Center - (Pilar)	376	929	1,305	376	928	1,304
VII	Provincial Training Center - (Tubigon)	308	550	858	296	547	843
VII	Regional Training Center - VII (Cebu)	587	1,326	1,913	525	1,156	1,681
VII, Sub-total		4,661	9,002	13,663	4,347	8,654	13,001



Region Name	Assessment Center (TTI)	Assessed			Certified		
		Female	Male	Total	Female	Male	Total
VIII	Arteche National Agricultural School (ANAS)	1,175	1,183	2,358	1,100	1,104	2,204
VIII	Balangiga National Agricultural School (BNAS)	643	606	1,249	612	542	1,154
VIII	Balicutro College of Arts and Trades	937	1,165	2,102	876	1,087	1,963
VIII	Calubian National Vocational School (CNVS)	503	444	947	500	440	940
VIII	Las Navas Agro-Industrial School	762	432	1,194	737	418	1,155
VIII	Provincial Training Center - Northern Samar (Catarman)	478	665	1,143	444	651	1,095
VIII	PTC Biliran	94	260	354	83	250	333
VIII	Samar Provincial Training Center	22	28	50	18	25	43
VIII	Regional Training Center - Tacloban	401	1,203	1,604	390	1,186	1,576
VIII	Samar National School of Arts & Trades (SNSAT)	737	1,033	1,770	647	976	1,623
VIII	Cabucgayan National School of Arts and Trades (CNSAT)	861	881	1,742	844	869	1,713
VIII, Sub-total		6,613	7,900	14,513	6,251	7,548	13,799
IX	Dipolog School of Fisheries	1,036	769	1,805	968	687	1,655
IX	Zamboanga Sibugay Polytechnic Institute (Formerly	192	95	287	187	78	265
IX	Provincial Training Center - Pagadian	711	2,521	3,232	685	2,303	2,988
IX	Provincial Training Center - Sindangan	277	1,216	1,493	263	1,139	1,402
IX	Regional Training Center -Zamboanga Peninsula	448	1,014	1,462	412	969	1,381
IX, Sub-total		2,664	5,615	8,279	2,515	5,176	7,691



Region Name	Assessment Center (TI)	Assessed			Certified		
		Female	Male	Total	Female	Male	Total
XII	General Santos National School of Arts and Trade (GSNSAT)	1,053	1,467	2,520	949	1,312	2,261
XII	PTC Sultan Kudarat (PTC Lambayong)	276	506	782	276	495	771
XII	Provincial Training Center - Malapatan	264	397	661	244	391	635
XII	Provincial Training Center - Plgawayan	151	323	474	136	249	385
XII	TESDA Training Center-General Santos City	833	1,587	2,420	811	1,577	2,388
XII, Sub-total		2,577	4,280	6,857	2,416	4,024	6,440
CARAGA	Agusan del Sur School of Arts and Trades	299	997	1,296	272	943	1,215
CARAGA	Northern Mindanao School of Fisheries	339	929	1,268	318	808	1,126
CARAGA	Provincial Training Center - Agusan del Norte (Cabadbaran)	378	591	969	347	559	906
CARAGA	PPT Agusan del Sur	183	906	1,089	161	816	977
CARAGA	Provincial Training Center - Dinagat Islands	23	298	321	22	273	295
CARAGA	Provincial Training Center - Siargao	41	84	125	15	64	79
CARAGA	Provincial Training Center - Surigao del Norte	36	160	196	27	133	160
CARAGA	Surigao del Norte College of Agriculture and Technology	581	626	1,207	559	587	1,146
CARAGA	PPT Surigao del Sur	400	534	934	386	468	854
CARAGA, Sub-total		2,280	5,125	7,405	2,107	4,651	6,758
BARMM	Provincial Training Center - Basilan	371	525	896	356	466	822
BARMM	Provincial/City Manpower Development Center	40	472	512	38	468	506
BARMM	Regional Manpower Development Center	412	1,104	1,516	409	1,099	1,508
BARMM, Sub-total		823	2,101	2,924	803	2,033	2,836

Source: TESDA-ICTO | Data generated from T2MIS from January 1, 2022 to December 31, 2022



Table 11. Number of Enrolled, Graduates, Assessed, Certified by Client Type and Sex: CY 2022

Client Type	Enrolled			Graduates			Assessed			Certified		
	Female	Male	Total	Female	Male	Total	Female	Male	Total	Female	Male	Total
4Ps Beneficiary	55,436	26,225	81,661	53,991	25,864	79,855	8,203	6,302	14,505	7,601	5,929	13,530
Agrarian Reform Beneficiary	6,879	6,056	12,935	6,702	5,869	12,571	853	791	1,644	808	751	1,559
Balik Probinsya	2,854	2,961	5,815	2,809	2,916	5,725	860	1,044	1,904	800	991	1,791
Balik Probinsya							1		1	1		1
Currently Employed Workers		1	1	3	1	4	10	6	16	7	5	12
Disadvantaged/Displaced Women							1		1	1		1
Displaced Workers	51,172	43,287	94,459	54,185	47,840	102,025	21,928	24,675	46,603	20,603	23,389	43,992
Drug dependents surrenderees/surrenderers	2,011	6,762	8,773	1,953	6,559	8,512	143	1,050	1,193	132	1,008	1,140
Employees with Contractual/Job-Order Status					1	1	9	7	16	9	7	16
Family Enterprises							1	2	3	1	2	3
Family Members of AFP & PNP Killed-in-Action	423	509	932	430	506	936	83	86	169	81	80	161
Family Members of AFP & PNP Wounded-in-Action	408	713	1,121	404	705	1,109	117	167	284	111	161	272
Family Members of Farmers and Fishermen	2	3	5	7	17	24	18	14	32	16	13	29
Family Members of Microentrepreneurs							16	4	20	16	4	20
Farmers and Fishermen	158,377	141,313	299,690	153,974	136,933	290,907	30,601	34,169	64,770	28,744	32,311	61,055
Indigenous People & Cultural Communities	71,526	52,572	124,098	71,929	54,248	126,177	14,970	14,921	29,891	13,886	13,906	27,792
Industry Workers	26,276	26,222	52,498	24,948	25,687	50,635	5,983	8,095	14,078	5,466	7,536	13,002
Informal Workers							6	4	10	5	3	8
Inmates and Detainees	4,543	13,825	18,368	4,428	13,544	17,972	301	1,751	2,052	292	1,726	2,018
MILF Beneficiary	1,702	3,334	5,036	1,433	2,932	4,365	840	1,601	2,441	791	1,503	2,294
MSMEs							1		1	1		1
OFW Dependent	11,633	6,139	17,772	11,461	6,126	17,587	2,582	1,863	4,445	2,462	1,782	4,244
OSY	29,411	44,442	73,853	30,649	47,532	78,181	12,090	22,198	34,288	11,183	20,638	31,821
Others	93,905	55,073	148,978	95,626	57,841	153,467	26,274	22,968	49,242	24,364	21,628	45,992
RCEF-RESP	34,684	28,936	63,620	31,640	26,326	57,966	1,571	2,090	3,661	1,178	1,917	3,095
Rebel Returnees/Decommissioned Combatants	3,549	7,037	10,586	3,562	6,609	10,171	801	1,841	2,642	783	1,761	2,544



Client Type	Enrolled			Graduates			Assessed			Certified		
	Female	Male	Total	Female	Male	Total	Female	Male	Total	Female	Male	Total
Returning/Repatriated OFWs	6,766	4,133	10,899	6,952	4,443	11,395	2,447	2,598	5,045	2,288	2,507	4,795
Solo Parent							8		8	6		6
Senior Citizens	1	2	3	1	2	3			0			0
Student	153,587	165,585	319,172	138,378	151,042	289,420	40,968	47,544	88,512	38,278	44,623	82,901
TESDA Alumni	27,572	29,518	57,090	27,709	29,439	57,148	8,657	10,842	19,499	8,033	10,228	18,261
TVET Trainers	5,004	5,553	10,557	4,738	5,030	9,768	983	1,049	2,032	881	969	1,850
Uniformed Personnel	5,555	13,718	19,273	5,454	13,551	19,005	622	1,721	2,343	582	1,663	2,245
Urban and Rural Poor farmers	8	1	9	8	1	9	21	28	49	16	27	43
Victim of Natural Disasters and Calamities	21,506	24,966	46,472	20,087	23,178	43,265	3,642	5,940	9,582	3,473	5,624	9,097
Wounded-in-Action AFP & PNP Personnel	134	383	517	127	369	496	9	36	45	9	36	45

Source: TESDA-ICTO | Data generated from T2MIS from January 1, 2022 to December 31, 2022



Table 12a. Number of Enrolled, Graduates, Assessed and Certified by TVET Scholarship Program, by Sex
(Continuing Appropriations 2021)

Scholarship Type	Enrolled			Graduates			Assessed			Certified		
	Female	Male	Total	Female	Male	Total	Female	Male	Total	Female	Male	Total
TWSP	6,305	6,286	12,591	6,066	5,912	11,978	2,446	3,153	5,599	2,251	2,949	5,200
PESFA	38	22	60	37	22	59	16	13	29	16	13	29
STEP	4,223	8,836	13,059	4,085	8,337	12,422	2,366	5,477	7,843	2,272	5,136	7,408
UAQTEA	2,379	2,625	5,004	1,760	2,087	3,847	191	176	367	128	123	251
TTSP	2,125	3,161	5,286	1,936	2,956	4,892	918	1,695	2,613	870	1,609	2,479
BKSTP	6	19	25	19	6	25	6	19	25	3	14	17
Total	15,076	20,949	36,025	13,903	19,320	33,223	5,943	10,533	16,476	5,540	9,844	15,384

Source: ROMO-SMD | Data as of December 31, 2022

Legend:

- TWSP** - Training for Work Scholarship Program
- PESFA** - Private Education Student Financial Assistance
- STEP** - Special Training for Employment Program
- UAQTEA**- Universal Access to Quality Tertiary Education
- TTSP** - Tulong Trabaho Scholarship Program
- BKSTP** - Barangay Kabuhayan Skills Training Program



Table 12b. Number of Enrolled, Graduates, Assessed and Certified by TVET Scholarship Program, by Sex: CY 2022

Scholarship Type	Enrolled			Graduates			Assessed			Certified		
	Female	Male	Total	Female	Male	Total	Female	Male	Total	Female	Male	Total
TWSP	87,919	95,621	183,540	75,597	81,776	157,373	42,463	54,446	96,909	39,472	51,475	90,947
PESFA	4,806	4,808	9,614	4,508	4,537	9,045	3,401	3,641	7,042	3,074	3,377	6,451
STEP	32,630	29,107	61,737	29,680	24,829	54,509	16,839	13,071	29,910	16,065	12,484	28,549
UAQTEA	22,970	22,320	45,290	12,656	11,518	24,174	815	555	1,370	711	507	1,218
TTSP	35,711	38,083	73,794	29,870	30,694	60,564	16,866	20,056	36,922	15,830	19,025	34,855
RESP	39,064	32,283	71,347	29,660	23,561	53,221	678	1,140	1,818	1,001	611	1,612
CFSP	4,855	3,304	8,159	4,397	3,051	7,448	2,676	1,817	4,493	2,646	1,793	4,439
Tsuper Iskolar	914	2,167	3,081	879	1,989	2,868	585	1,385	1,970	555	1,320	1,875
Total	228,869	227,693	456,562	187,247	181,955	369,202	84,323	96,111	180,434	79,354	90,592	169,946

Source: ROMO-SMD | Data as of December 31, 2022

Legend:

- TWSP** - Training for Work Scholarship Program
- PESFA** - Private Education Student Financial Assistance
- STEP** - Special Training for Employment Program
- UAQTEA**- Universal Access to Quality Tertiary Education
- TTSP** - Tulong Trabaho Scholarship Program
- RESP** - Rice Extension Services Program
- CFSP** - Coconut Farmers Scholarship Program



Table 13a. Number of Enrolled, Graduates, Assessed and Certified by TVET Scholarship Program, by Region
(Continuing Appropriations 2021)

Region	TWSP				PESFA				STEP			
	E	G	A	C	E	G	A	C	E	G	A	C
NCR	1,553	1,505	251	153	20	19			1,398	1,327	570	540
CAR	630	506	349	305					598	507	168	150
I	490	446	371	361					237	234	222	216
II	1,732	1,714	1,393	1,371					95	94	81	81
III	72	50							50	50	25	25
IV-A	2,445	2,312	1,183	1,104					593	534	332	321
IV-B	1,079	958	325	323	25	25	16	16	1,260	1,159	754	723
V	176	171	155	154					97	97	59	58
VI	295	292	82	82					1,926	1,755	1,071	939
VII	41	41	21	21					853	838	618	576
VIII	30	30	30	28					1,350	1,329	1,210	1,200
IX	117	92	44	44								
X	1,133	1,127	407	397					1,434	1,407	912	855
XI	579	569	291	266					609	591	251	213
XII	232	229	127	119					100	98	95	95
CARAGA	1,461	1,414	304	212					865	835	556	520
BARMM	526	522	266	260	15	15	13	13	1,594	1,567	919	896
Total	12,591	11,978	5,599	5,200	60	59	29	29	13,059	12,422	7,843	7,408



Region	UAQTEA				TTSP				BKSTP			
	E	G	A	C	E	G	A	C	E	G	A	C
NCR	1,455	983	49	36	372	361	233	193				
CAR	135	63			323	310	165	158				
I	233	231										
II	14	6	5	5	333	331	301	296				
III	367	208										
IV-A	1,209	1,004	208	124	1,395	1,304	786	765				
IV-B	25				135	134	108	108				
V	22	20										
VI	181	181			324	308	266	240				
VII												
VIII	398	351										
IX	23				12	12						
X					31	31	30	21				
XI	819	691	105	86	795	625	159	151				
XII	123	109			300	300						
CARAGA					1,266	1,176	565	547				
BARMM									25	25	25	17
Total	5,004	3,847	367	251	5,286	4,892	2,613	2,479	25	25	25	17

Source: ROMO-SMD | Data as of December 31, 2022



Table 13b. Number of Enrolled, Graduates, Assessed and Certified by TVET Scholarship Program, by Region: CY 2022

Region	TWSP				PESFA				STEP			
	E	G	A	C	E	G	A	C	E	G	A	C
NCR	21,196	17,766	7,914	7,647	236	219	43	43	3,412	3,195	2,061	2,041
CAR	6,223	5,781	4,078	3,906	120	119	113	106	2,954	2,725	1,927	1,897
I	9,197	8,527	6,993	6,633	361	357	296	267	3,437	3,176	1,735	1,638
II	6,461	6,033	4,827	4,620	344	342	321	295	2,191	2,011	1,483	1,373
III	18,869	16,296	11,911	11,348	517	516	456	409	3,468	3,238	2,346	2,311
IV-A	16,436	13,870	8,616	8,009	591	588	436	406	1,784	1,490	1,001	997
IV-B	6,673	6,546	4,931	4,713	357	354	260	291	4,332	4,082	2,747	2,688
V	13,880	12,765	6,789	5,788	1,188	1,178	788	656	9,011	8,450	4,143	3,637
VI	10,706	8,760	4,589	4,183	825	793	538	476	2,513	2,094	1,055	969
VII	15,380	10,136	6,640	6,304	839	631	454	441	3,612	1,833	1,042	1,011
VIII	8,757	7,763	5,451	5,313	806	802	742	719	3,795	3,527	2,508	2,493
IX	9,295	8,538	6,189	5,802	663	657	563	542	3,855	3,309	1,427	1,349
X	10,513	9,953	4,892	4,574	565	551	445	412	4,177	3,489	1,128	1,084
XI	7,645	6,840	4,508	4,092	479	414	307	290	3,448	3,156	1,965	1,797
XII	12,504	9,266	5,502	5,131	768	754	732	702	4,403	3,874	2,222	2,174
CARAGA	8,549	7,307	2,169	2,024	457	452	342	207	2,839	2,560	687	667
BARMM	1,256	1,226	910	860	498	318	206	189	2,506	2,300	433	423
Total	183,540	157,373	96,909	90,947	9,614	9,045	7,042	6,451	61,737	54,509	29,910	28,549



Region	UAQTEA				TTSP				RESP			
	E	G	A	C	E	G	A	C	E	G	A	C
NCR	1,232	608	128	127	10,385	7,395	3,377	3,262				
CAR	1,842	848			2,179	1,837	1,225	1,121	2,800	2,093	41	41
I	1,606	757			4,468	3,894	2,669	2,531	3,131	3,080	135	134
II	1,665	832	295	287	2,846	2,693	2,278	2,176	6,360	4,504	272	268
III	6,001	3,119	217	145	13,441	11,028	7,358	6,994	8,644	5,263	260	212
IV-A	1,010	342	24	24	7,105	5,369	3,602	3,507	3,926	3,759	271	270
IV-B	287	70			5,117	4,814	3,636	3,520	3,475	3,290	93	92
V	1,179	115			3,552	3,183	1,540	1,295	3,375	3,267	120	117
VI	4,609	2,892	292	261	4,991	3,866	2,178	2,044	5,911	4,797		
VII	5,661	2,830			4,989	3,464	1,867	1,703	3,750	1,907		
VIII	5,239	3,315			2,248	2,086	1,601	1,569	7,799	6,056	50	50
IX	2,073	1,324	113	100	2,369	2,286	1,848	1,669	1,800	1,543		
X	464	236			2,274	2,046	1,204	1,161	7,475	4,671	120	85
XI	5,798	2,829	97	94	3,321	2,870	1,203	1,157	2,649	2,305	260	148
XII	743	438			3,715	3,018	1,275	1,088	6,552	3,821	196	195
CARAGA	5,375	3,469	204	180	794	715	61	58	3,400	2,865		
BARMM	506	150							300			
Total	45,290	24,174	1,370	1,218	73,794	60,564	36,922	34,855	71,347	53,221	1,818	1,612



Region	CFSP				Tsuper Iskolar			
	E	G	A	C	E	G	A	C
NCR								
CAR					292	292	29	29
I	33	32	32	31	309	257	232	229
II					25	24	24	22
III	175	175	172	171	16	16	16	14
IV-A	693	682	507	506	216	202	185	176
IV-B	499	496	198	198	99	69	54	50
V	497	481	176	169	93	93	47	36
VI	887	879	480	476	110	110	108	108
VII	850	400	387	379	223	223	136	130
VIII	1,225	1,213	974	954	342	290	264	262
IX	737	734	603	603	152	151	52	51
X	654	603	50	48	297	289	142	129
XI	825	824	438	430	95	95	64	60
XII	524	523	360	358	637	585	453	429
CARAGA	560	406	116	116	175	172	164	150
BARMM								
Total	8,159	7,448	4,493	4,439	3,081	2,868	1,970	1,875

Source: ROMO-SMD | Data as of December 31, 2022



Table 14a. Number of Enrolled, Graduates, Assessed and Certified by TVET Scholarship Program, by Sector
(Continuing Appropriations 2021)

Sector	TWSP				PESFA				STEP			
	E	G	A	C	E	G	A	C	E	G	A	C
Agriculture, Forestry, and Fishery	2,325	2,251	913	908	15	15	13	13	1,658	1,605	239	239
Automotive and Land Transportation	1,791	1,702	1,213	1,180					569	517	196	178
Construction	1,449	1,422	647	615					4,188	3,895	2,481	2,374
Creative												
Electrical and Electronics	1,237	1,143	579	508	7	7			2,297	2,178	1,693	1,496
Garments and Textiles	128	127	55	54					371	366	279	255
Health, Social and Other Community Development Services	731	674	286	187	20	19						
Heating, Ventilation, Airconditioning and Refrigeration	18	17	17	17								
Information and Communication Technology	1,732	1,706	39	32								
Language and Culture	144	130										
Maritime	50	48	46									
Metals and Engineering	779	698	562	519					2,133	2,088	1,707	1,634
Processed Food and Beverages	231	201	99	99					68	68	45	44
Tourism (Hotel and Restaurant)	1,646	1,551	1,128	1,075	18	18	16	16	1,775	1,705	1,203	1,188
TVET	330	308	15	6								
Utilities												
Total	12,591	11,978	5,599	5,200	60	59	29	29	13,059	12,422	7,843	7,408



Sector	UAQTEA				TTSP				BKSTP			
	E	G	A	C	E	G	A	C	E	G	A	C
Agriculture, Forestry, and Fishery	402	327	53	53	719	582	126	120				
Automotive and Land Transportation	532	442	16	16	534	518	418	394				
Construction	289	269	5	5	628	582	409	391	25	25	25	17
Creative												
Electrical and Electronics	600	506	31	28	586	560	367	328				
Garments and Textiles					16	16	15	6				
Health, Social and Other Community Development Services	409	98			347	332	139	126				
Heating, Ventilation, Airconditioning and Refrigeration	126	92										
Information and Communication Technology	503	425	75	12	543	517						
Language and Culture					50	50						
Maritime					130	124	117	115				
Metals and Engineering	111	101	19	19	566	545	399	390				
Processed Food and Beverages												
Tourism (Hotel and Restaurant)	2,032	1,587	168	118	1,072	981	615	601				
TVET					20	16	8	8				
Utilities					75	69						
Total	5,004	3,847	367	251	5,286	4,892	2,613	2,479	25	25	25	17

Source: ROMO-SMD | Data as of December 31, 2022



Table 14b. Number of Enrolled, Graduates, Assessed and Certified by TVET Scholarship Program, by Sector: CY 2022

Sector	TWSP				PESFA				STEP			
	E	G	A	C	E	G	A	C	E	G	A	C
Agriculture, Forestry, and Fishery	26,265	23,548	14,486	13,979	1,431	1,413	1,119	1,095	20,948	19,155	7,342	7,008
Automotive and Land Transportation	24,035	22,119	17,494	16,497	951	887	727	706	2,388	1,890	921	883
Construction	21,115	17,674	11,065	10,679	625	598	511	496	6,431	5,022	2,796	2,758
Creative												
Electrical and Electronics	16,808	14,922	10,515	9,590	1,172	1,130	1,028	926	6,656	5,926	3,239	2,979
Footwear and Leather Goods												
Garments and Textiles	2,392	2,066	1,379	1,276	151	121	104	101	2,420	2,033	1,253	1,032
Social and Other Community Development Services	10,201	9,121	3,228	2,272								
Human Health / Health Care	6,970	5,851	3,683	3,557	446	422	268	260	894	867	705	651
Heating, Ventilation, Airconditioning and Refrigeration	1,052	851	502	484	73	66	28	26				
Information and Communication Technology	15,669	11,113	435	321	539	530	63	40				
Language and Culture	1,985	1,655										
Logistics												
Maritime	649	642	239	226								
Metals and Engineering	18,533	15,549	12,576	11,980	793	681	594	534	4,907	4,041	3,137	3,034
Processed Food and Beverages	1,447	1,108	635	629	25	25			2,120	1,711	1,007	1,001
Tourism (Hotel and Restaurant)	30,688	26,467	18,747	18,002	923	824	611	371	14,973	13,864	9,510	9,203
TVET	5,637	4,593	1,832	1,364	2,460	2,323	1,966	1,877				
Visual Arts												
Wholesale and Retail Trading	94	94	93	91	25	25	23	19				
Total	183,540	157,373	96,909	90,947	9,614	9,045	7,042	6,451	61,737	54,509	29,910	28,549



Sector	UAQTEA				TTSP				RESP			
	E	G	A	C	E	G	A	C	E	G	A	C
Agriculture, Forestry, and Fishery	3,047	1,524	330	309	9,830	8,979	4,450	4,333	71,322	53,221	1,818	1,612
Automotive and Land Transportation	1,218	594	42	40	7,619	6,690	4,966	4,689				
Construction	3,073	1,487	34	34	6,638	5,043	3,313	3,192				
Creative					50	50						
Electrical and Electronics	4,859	2,155	26	26	5,871	4,914	3,626	3,334				
Footwear and Leather Goods												
Garments and Textiles	216	112			1,472	1,299	624	541				
Social and Other Community Development Services	228	225			2,866	2,438	1,031	606	25			
Human Health / Health Care	1,783	1,129	58	58	2,547	1,984	1,112	1,101				
Heating, Ventilation, Airconditioning and Refrigeration	265	139			257	144	131	127				
Information and Communication Technology	9,016	5,096	31	17	3,757	2,558	77	67				
Language and Culture					175	121						
Logistics					60	22						
Maritime					647	626	328	327				
Metals and Engineering	321	179			10,036	7,935	6,253	5,964				
Processed Food and Beverages	50	25			1,027	790	384	376				
Tourism (Hotel and Restaurant)	21,092	11,450	849	734	20,261	16,437	10,546	10,129				
TVET	76	59			458	374	81	69				
Visual Arts					25	16						
Wholesale and Retail Trading	46				198	144						
Total	45,290	24,174	1,370	1,218	73,794	60,564	36,922	34,855	71,347	53,221	1,818	1,612



Sector	CFSP				Tsuper Iskolar			
	E	G	A	C	E	G	A	C
Agriculture, Forestry, and Fishery	8,159	7,448	4,493	4,439	22	22	22	22
Automotive and Land Transportation					1,966	1,786	1,333	1,269
Construction					270	269	102	100
Creative								
Electrical and Electronics					118	101	99	90
Footwear and Leather Goods								
Garments and Textiles								
Social and Other Community Development Services					85	85		
Human Health / Health Care					70	70	70	66
Heating, Ventilation, Airconditioning and Refrigeration								
Information and Communication Technology					20	20		
Language and Culture								
Logistics								
Maritime								
Metals and Engineering					141	141	126	114
Processed Food and Beverages					25	25		
Tourism (Hotel and Restaurant)					364	349	218	214
TVET								
Visual Arts								
Wholesale and Retail Trading								
Total	8,159	7,448	4,493	4,439	3,081	2,868	1,970	1,875

Source: ROMO-SMD | Data as of December 31, 2022

Table 15. Number of Accredited Assessment Centers and Competency Assessors by Region: CY 2022

Region	No. of Accredited Assessment Centers	No. of Accredited Competency Assessors
NCR	951	1,541
CAR	264	779
I	489	689
II	320	609
III	879	1,180
IV-A	876	1,302
IV-B	384	602
V	365	535
VI	379	717
VII	588	917
VIII	402	1,000
IX	327	584
X	439	709
XI	566	962
XII	509	858
CARAGA	251	299
BARMM	145	252
Total	8,134	13,535

Source: TESDA-CO | Data as of December 31, 2022

Note: AC and CA are counted by qualification

Table 16. Number of Competency Assessors (Warm Body) by Region: CY 2022

Region	No. of Accredited Assessment Center (Institution)	No. of Accredited Competency Assessors (Warm Body)
NCR	221	836
CAR	50	357
I	91	356
II	54	342
III	195	645
IV-A	194	753
IV-B	65	333
V	94	333
VI	60	366
VII	105	486
VIII	69	591
IX	75	326
X	81	391
XI	105	528
XII	101	433
CARAGA	58	176
BARMM	38	157
Total	1,656	7,409

Source: TESDA-CO | Data as of December 31, 2022



Table 17. Number of Assessment Centers and Competency Assessors by Sector: CY 2022

Sector	Assessment Centers	Competency Assessors
Agriculture, Forestry and Fishery	750	1,405
Automotive and Land Transportation	759	1,519
Construction	1,202	1,881
Electrical and Electronics	754	1,299
Footwear and Leathersgoods	1	1
Furniture and Fixtures	1	3
Garments	132	275
Heating, Ventilation, Airconditioning and Refrigeration	83	108
Human Health / Health Care	434	881
Information and Communication	126	98
Logistics	2	0
Maritime	58	99
Metals and Engineering	912	1,462
Processed Food & Beverages	89	183
Social, Community Development and Other Services	562	872
Tourism (Hotel and Restaurant)	2,110	3,216
TVET	133	168
Utilities (Water Supply, Sewerage, Waste Management, etc)	11	28
Visual Arts	7	13
Wholesale and Retail Trading	8	24
Total	8,134	13,535

Source: TESDA-CO | Data as of December 31, 2022



Table 18. Number of Registered Programs and TVET Provider by Region: CY 2022

Region	Registered Program	Percentage Distribution	TVET Provider	Percentage Distribution
NCR	1,992	11.14%	649	14.01%
CAR	508	2.84%	126	2.72%
I	1,059	5.92%	244	5.27%
II	737	4.12%	174	3.76%
III	1,953	10.92%	498	10.75%
IV-A	1,534	8.58%	508	10.97%
IV-B	786	4.39%	177	3.82%
V	883	4.94%	242	5.23%
VI	806	4.51%	226	4.88%
VII	1,138	6.36%	333	7.19%
VIII	875	4.89%	197	4.25%
IX	846	4.73%	196	4.23%
X	1,641	9.17%	321	6.93%
XI	1,096	6.13%	243	5.25%
XII	935	5.23%	206	4.45%
CARAGA	525	2.93%	127	2.74%
BARMM	573	3.20%	163	3.52%
Overseas	2	0.01%	1	0.02%
Total	17,889	100.00%	4,631	100.00%

Source: TESDA-CO | Data as of December 31, 2022

Note: The TVET provider were counted based on the actual established centers and individual addresses



Table 19. Number of Registered Programs and TVET Provider by Province: CY 2022

Region	Province	Registered Programs	TVET Provider
NCR	CAMANAVA	299	80
NCR	City of Manila	294	116
NCR	MUNTIPARLASTAPAT	361	107
NCR	PAMAMARISAN	421	125
NCR	PASMAK	265	98
NCR	Quezon City	343	119
NCR	MTP	9	4
NCR, Sub-Total		1,992	649
CAR	Abra	44	5
CAR	Apayao	23	7
CAR	Benguet	289	61
CAR	Ifugao	58	20
CAR	Kalinga	67	23
CAR	Mountain Province	27	10
CAR, Sub-total		508	126
I	Ilocos Norte	146	21
I	Ilocos Sur	123	33
I	La Union	147	32
I	Pangasinan	643	158
I, Sub-total		1,059	244
II	Batanes	9	4
II	Cagayan	243	47
II	Isabela	364	90
II	Nueva Vizcaya	81	20
II	Quirino	40	13
II, Sub-total		737	174



Region	Province	Registered Programs	TVET Provider
III	Aurora	81	18
III	Bataan	192	36
III	Bulacan	488	130
III	Nueva Ecija	427	114
III	Pampanga	332	99
III	Tarlac	275	57
III	Zambales	158	44
III, Sub-total		1,953	498
IV-A	Batangas	237	72
IV-A	Cavite	273	116
IV-A	Laguna	484	156
IV-A	Quezon	290	80
IV-A	Rizal	245	81
IV-A	MTP	5	3
IV-A, Sub-total		1,534	508
IV-B	Marinduque	99	13
IV-B	Occidental Mindoro	85	17
IV-B	Oriental Mindoro	366	98
IV-B	Palawan	157	33
IV-B	Romblon	79	16
IV-B, Sub-total		786	177
V	Albay	191	55
V	Camarines Norte	132	42
V	Camarines Sur	308	82
V	Catanduanes	63	14
V	Masbate	91	28
V	Sorsogon	97	20
V	MTP	1	1
V, Sub-total		883	242



Region	Province	Registered Programs	TVET Provider
VI	Aklan	97	23
VI	Antique	58	17
VI	Capiz	85	27
VI	Guimaras	33	8
VI	Iloilo	276	74
VI	Negros Occidental	257	77
VI, Sub-total		806	226
VII	Bohol	163	48
VII	Cebu	750	230
VII	Negros Oriental	180	47
VII	Siquijor	41	7
VII	MTP	4	1
VII, Sub-total		1,138	333
VIII	Biliran	73	3
VIII	Eastern Samar	131	21
VIII	Leyte	398	102
VIII	Northern Samar	113	16
VIII	Samar (Western Samar)	95	28
VIII	Southern Leyte	65	27
VIII, Sub-total		875	197
IX	Zamboanga City/Isabela City	253	66
IX	Zamboanga del Norte	279	57
IX	Zamboanga del Sur	158	47
IX	Zamboanga Sibugay	156	26
IX, Sub-total		846	196



Region	Province	Registered Programs	TVET Provider
X	Bukidnon	269	76
X	Camiguin	44	5
X	Lanao del Norte	494	89
X	Misamis Occidental	219	42
X	Misamis Oriental	615	109
X, Sub-total		1,641	321
XI	Compostela Valley	81	15
XI	Davao del Norte	172	53
XI	Davao del Sur	659	147
XI	Davao Occidental	28	6
XI	Davao Oriental	156	22
XI, Sub-total		1,096	243
XII	Cotabato City	50	18
XII	North Cotabato	179	53
XII	Sarangani	274	47
XII	South Cotabato	276	57
XII	Sultan Kudarat	156	31
XII, Sub-total		935	206
CARAGA	Agusan del Norte	143	41
CARAGA	Agusan del Sur	93	20
CARAGA	Dinagat Islands	20	6
CARAGA	Surigao del Norte	111	17
CARAGA	Surigao del Sur	153	40
CARAGA	MTP	5	3
CARAGA, Sub-total		525	127
BARMM	Basilan	50	12
BARMM	Lanao del Sur	146	59
BARMM	Maguindanao	250	59
BARMM	Sulu	39	13
BARMM	Tawi-Tawi	88	20
BARMM, Sub-total		573	163
Overseas		2	1
Total		17,889	4,631

Source: TESDA-CO | Data as of December 31, 2022

Note: The TVET provider were counted based on the actual established centers and individual addresses



Table 20. Number of Registered Programs and TVET Provider by Sector: CY 2022

Sector	Registered Program	TVET Provider
Agriculture, Forestry and Fishery	2,757	1,205
Automotive and Land Transportation	1,332	789
Construction	1,518	606
Creative Sector	1	1
Electrical and Electronics	1,536	1,000
Footwear and Leathergoods	4	2
Furniture and Fixtures	4	3
Garments	272	213
Heating, Ventilation, Airconditioning and Refrigeration	113	81
Human Health/ Health Care	1,273	862
Information and Communication Technology	543	398
Logistics	1	1
Maritime	99	68
Metals and Engineering	1,659	779
Processed Food and Beverages	197	155
Social, Community Development and Other Services	1,151	856
Tourism (Hotel and Restaurant)	4,168	1,684
TVET	446	282
Others (Languages)	778	517
Aviation	11	5
Utilities	2	2
Visual Arts	7	6
Wholesale and Retail Trading	17	15
Total	17,889	

Source: TESDA-CO | Data as of December 31, 2022

Note: The TVET provider were counted based on the actual established centers and individual addresses



Table 21. Number of TVET Provider by Type of Provider and Region: CY 2022

Region	Private	Public
NCR	619	30
CAR	113	13
I	222	22
II	154	20
III	457	41
IV-A	481	27
IV-B	157	20
V	208	34
VI	195	31
VII	308	25
VIII	177	20
IX	172	24
X	272	49
XI	226	17
XII	189	17
CARAGA	102	25
BARMM	144	19
Overseas	1	0
Total	4,197	434

Source: TESDA-CO | Data as of December 31, 2022

Note: The TVET provider were counted based on the actual established centers and individual addresses



Table 22. Number of TVET Provider by Type of Provider and Province: CY 2022

Region	Province	Private	Public
NCR	CAMANAVA	74	6
NCR	City of Manila	113	3
NCR	MUNTIPARLASTAPA T	97	10
NCR	PAMAMARISAN	116	9
NCR	PASMAK	97	1
NCR	Quezon City	118	1
NCR	MTP	4	
NCR, Sub-Total		619	30
CAR	Abra	4	1
CAR	Apayao	5	2
CAR	Benguet	57	4
CAR	Ifugao	18	2
CAR	Kalinga	21	2
CAR	Mountain Province	8	2
CAR, Sub-total		113	13
I	Ilocos Norte	16	5
I	Ilocos Sur	29	4
I	La Union	29	3
I	Pangasinan	148	10
I, Sub-total		222	22
II	Batanes	1	3
II	Cagayan	40	7
II	Isabela	84	6
II	Nueva Vizcaya	18	2
II	Quirino	11	2
II, Sub-total		154	20



Region	Province	Private	Public
III	Aurora	15	3
III	Bataan	30	6
III	Bulacan	120	10
III	Nueva Ecija	104	10
III	Pampanga	92	7
III	Tarlac	53	4
III	Zambales	43	1
III, Sub-total		457	41
IV-A	Batangas	69	3
IV-A	Cavite	112	4
IV-A	Laguna	146	10
IV-A	Quezon	75	5
IV-A	Rizal	76	5
IV-A	MTP	3	0
IV-A, Sub-total		481	27
IV-B	Marinduque	10	3
IV-B	Occidental Mindoro	15	2
IV-B	Oriental Mindoro	87	11
IV-B	Palawan	31	2
IV-B	Romblon	14	2
IV-B, Sub-total		157	20
V	Albay	45	10
V	Camarines Norte	39	3
V	Camarines Sur	73	9
V	Catanduanes	11	3
V	Masbate	25	3
V	Sorsogon	14	6
V	MTP	1	0
V, Sub-total		208	34



Region	Province	Private	Public
V, Sub-total		208	34
VI	Aklan	20	3
VI	Antique	14	3
VI	Capiz	24	3
VI	Guimaras	5	3
VI	Iloilo	63	11
VI	Negros Occidental	69	8
VI, Sub-total		195	31
VII	Bohol	39	9
VII	Cebu	218	12
VII	Negros Oriental	45	2
VII	Siquijor	5	2
VII	MTP	1	0
VII, Sub-total		308	25
VIII	Biliran	2	1
VIII	Eastern Samar	16	5
VIII	Leyte	96	6
VIII	Northern Samar	13	3
VIII	Samar (Western Samar)	25	3
VIII	Southern Leyte	25	2
VIII, Sub-total		177	20
IX	Zamboanga City/Isabela City	62	4
IX	Zamboanga del Norte	50	7
IX	Zamboanga del Sur	39	8
IX	Zamboanga Sibugay	21	5
IX, Sub-total		172	24



Region	Province	Private	Public
X	Bukidnon	66	10
X	Camiguin	2	3
X	Lanao del Norte	73	16
X	Misamis Occidental	35	7
X	Misamis Oriental	96	13
X, Sub-total		272	49
XI	Compostela Valley	13	2
XI	Davao del Norte	48	5
XI	Davao del Sur	142	5
XI	Davao Occidental	4	2
XI	Davao Oriental	19	3
XI, Sub-total		226	17
XII	Cotabato City	17	1
XII	North Cotabato	46	7
XII	Sarangani	43	4
XII	South Cotabato	54	3
XII	Sultan Kudarat	29	2
XII, Sub-total		189	17
CARAGA	Agusan del Norte	33	8
CARAGA	Agusan del Sur	17	3
CARAGA	Dinagat Islands	5	1
CARAGA	Surigao del Norte	10	7
CARAGA	Surigao del Sur	34	6
CARAGA	MTP	3	0
CARAGA, Sub-total		102	25
BARMM	Basilan	11	1
BARMM	Lanao del Sur	54	5
BARMM	Maguindanao	53	6
BARMM	Sulu	9	4
BARMM	Tawi-Tawi	17	3
BARMM, Sub-total		144	19
Overseas		1	0
Total		4,197	434

Source: TESDA-CO | Data as of December 31, 2022

Note: The TVET provider were counted based on the actual established centers and individual addresses



Table 23. Number of Private TVET Provider by Classification and Region: CY 2022

Region	HEI	NGO	Farm School	TVI	Total
NCR	69			550	619
CAR	7		8	98	113
I	38		12	172	222
II	11		60	83	154
III	66		6	385	457
IV-A	67	2	54	358	481
IV-B	5		5	147	157
V	19		32	157	208
VI	28	1		166	195
VII	16		13	279	308
VIII	19	1	74	83	177
IX	21			151	172
X	17		69	186	272
XI	27		7	192	226
XII	43		4	142	189
CARAGA	25		48	29	102
BARMM	17	1		126	144
Overseas				1	1
Total	495	5	392	3,305	4,197

Source: TESDA-CO | Data as of December 31, 2022

Note: The TVET provider were counted based on the actual established centers and individual addresses



Table 24. Number of Public TVET Provider by Classification and Region: CY 2022

Region	LUC	LGU	NGA	SUCs	TTI	Total
NCR	1	14		4	11	30
CAR		2		3	8	13
I		6	2	3	11	22
II		4	1	4	11	20
III		19	3	7	12	41
IV-A	4	10	1		12	27
IV-B		8	1		11	20
V	1	12		6	15	34
VI		11	1	6	13	31
VII	1	8		2	14	25
VIII		6			14	20
IX	6	3	1	7	7	24
X		19	11	5	14	49
XI	2	1	1	0	13	17
XII		6		3	8	17
CARAGA		12		3	10	25
BARMM	1	7	6	5		19
Overseas						0
Total	16	148	28	58	184	434

Source: TESDA-CO | Data as of December 31, 2022

Note: The TVET provider were counted based on the actual established centers and individual addresses



Table 25. Number of NTTC Holders by Region: CY 2022

Region	No. of NTTC Holders	No. of NTTC Holders (Warm Body)
NCR	4,508	2,674
CAR	880	454
I	2,233	1,127
II	1,772	1,066
III	3,841	2,043
IV-A	3,643	2,185
IV-B	1,770	926
V	2,026	1,355
VI	2,546	1,353
VII	1,924	1,093
VIII	2,389	1,345
IX	1,476	888
X	2,649	1,432
XI	2,723	1,489
XII	2,449	1,148
CARAGA	687	447
BARMM	821	497
Total	38,337	21,522

Source: TESDA-CO | Data as of December 31, 2022

Notes: Numbers are based on per Qualification count



Table 26. Number of NTTC Holders by Province: CY 2022

Region	Province	Qualification		
		Female	Male	Total
NCR	CAMANAVA	105	234	339
NCR	City of Manila	353	503	856
NCR	MUNTIPARLASTAPAT	387	656	1,043
NCR	PAMAMARISAN	379	570	949
NCR	PASMAK	311	544	855
NCR	Quezon City	162	304	466
NCR, Sub-total		1,697	2,811	4,508
CAR	Abra	38	70	108
CAR	Apayao	19	40	59
CAR	Benguet	197	273	470
CAR	Ifugao	37	75	112
CAR	Kalinga	33	45	78
CAR	Mountain Province	29	24	53
CAR, Sub-total		353	527	880
I	Ilocos Norte	115	165	280
I	Ilocos Sur	92	147	239
I	La Union	101	220	321
I	Pangasinan	671	722	1,393
I, Sub-total		979	1,254	2,233
II	Batanes	3	8	11
II	Cagayan	280	340	620
II	Isabela	340	503	843
II	Nueva Vizcaya	79	105	184
II	Quirino	40	74	114
II, Sub-total		742	1,030	1,772



Region	Province	Qualification		
		Female	Male	Total
III	Aurora	118	87	205
III	Bataan	184	285	469
III	Bulacan	238	470	708
III	Nueva Ecija	349	422	771
III	Pampanga	308	465	773
III	Tarlac	261	378	639
III	Zambales	91	185	276
III, Sub-total		1,549	2,292	3,841
IV-A	Batangas	290	423	713
IV-A	Cavite	278	427	705
IV-A	Laguna	269	538	807
IV-A	Quezon	297	407	704
IV-A	Rizal	304	410	714
IV-A, Sub-total		1,438	2,205	3,643
IV-B	Marinduque	82	112	194
IV-B	Occidental Mindoro	74	130	204
IV-B	Oriental Mindoro	370	506	876
IV-B	Palawan	162	228	390
IV-B	Romblon	41	65	106
IV-B, Sub-total		729	1,041	1,770
V	Albay	223	346	569
V	Camarines Norte	77	100	177
V	Camarines Sur	316	346	662
V	Catanduanes	59	84	143
V	Masbate	81	121	202
V	Sorsogon	112	161	273
V, Sub-total		868	1,158	2,026



Region	Province	Qualification		
		Female	Male	Total
VI	Aklan	157	199	356
VI	Antique	94	100	194
VI	Capiz	199	185	384
VI	Guimaras	37	88	125
VI	Iloilo	422	460	882
VI	Negros Occidental	246	359	605
VI, Sub-total		1,155	1,391	2,546
VII	Bohol	135	196	331
VII	Cebu	375	791	1,166
VII	Negros Oriental	152	196	348
VII	Siquijor	38	41	79
VII, Sub-total		700	1,224	1,924
VIII	Biliran	73	140	213
VIII	Eastern Samar	139	234	373
VIII	Leyte	443	475	918
VIII	Northern Samar	251	239	490
VIII	Samar (Western Samar)	83	143	226
VIII	Southern Leyte	51	118	169
VIII, Sub-total		1,040	1,349	2,389
IX	Zamboanga City	114	167	281
IX	Zamboanga Del Norte	125	258	383
IX	Zamboanga del Sur	207	243	450
IX	Zambonga Sibugay	181	181	362
IX, Sub-total		627	849	1,476
X	Bukidnon	100	111	211
X	Camiguin	83	49	132
X	Lanao del Norte	326	479	805
X	Misamis Occidental	174	234	408
X	Misamis Oriental	409	684	1,093
X, Sub-total		1,092	1,557	2,649



Region	Province	Qualification		
		Female	Male	Total
XI	Compostela Valley	112	170	282
XI	Davao del Norte	216	259	475
XI	Davao del Sur	564	888	1,452
XI	Davao Occidental	18	58	76
XI	Davao Oriental	205	233	438
XI, Sub-total		1,115	1,608	2,723
XII	Cotabato City (Not a Province)	59	117	176
XII	North Cotabato	170	292	462
XII	Sarangani	277	412	689
XII	South Cotabato	331	447	778
XII	Sultan Kudarat	148	196	344
XII, Sub-total		985	1,464	2,449
CARAGA	Agusan del Norte	61	133	194
CARAGA	Agusan del Sur	53	92	145
CARAGA	Dinagat Islands	10	15	25
CARAGA	Surigao del Norte	55	119	174
CARAGA	Surigao del Sur	40	109	149
CARAGA, Sub-total		219	468	687
BARMM	Basilan	37	55	92
BARMM	Lanao del Sur	74	66	140
BARMM	Maguindanao	81	228	309
BARMM	Sulu	34	60	94
BARMM	Tawi-Tawi	62	124	186
BARMM, Sub-total		288	533	821
Total		15,576	22,761	38,337

Source: TESDA-CO | Data as of December 31, 2022

Notes: Numbers are based on per Qualification count



Table 27. Number of NTTC Holders by Sector: CY 2022

Sector	Number of NTTC Holders
Agriculture, Forestry And Fishery	5,298
Automotive And Land Transportation	3,891
Construction	3,928
Electrical And Electronics	4,631
Footwear And Leathergoods	2
Furniture And Fixtures	8
Garments	876
Heating, Ventilation, Airconditioning And Refrigeration	314
Human Health/ Health Care	2,618
Information And Communication Technology	367
Logistics And Storing Sector	1
Maritime	158
Metals And Engineering	3,614
Processed Food & Beverages	520
Social, Community Development And Other Services	2,334
Tourism (Hotel And Restaurant)	9,640
Utilities (Water Supply, Sewerage, Waste Management, Etc.)	28
Visual Arts	31
Wholesale And Retail Trading	78
Total	38,337

Source: TESDA-CO | Data as of December 31, 2022



Table 28. Trainer’s Methodology Output by Region and Sex: CY 2022

Region	Enrolled			Graduates			Assessed			Certified		
	Female	Male	Total	Female	Male	Total	Female	Male	Total	Female	Male	Total
NCR	1,138	1,042	2,180	1,116	929	2,045	408	303	711	238	155	393
CAR	193	132	325	163	99	262	154	110	264	113	70	183
I	196	201	397	243	225	468	202	190	392	157	145	302
II	239	240	479	229	216	445	188	126	314	172	105	277
III	327	310	637	355	325	680	480	401	881	324	250	574
IV-A	288	308	596	336	316	652	508	491	999	404	368	772
IV-B	218	128	346	210	123	333	211	176	387	193	148	341
V	376	324	700	405	309	714	379	287	666	289	185	474
VI	190	135	325	263	172	435	158	148	306	117	95	212
VII	465	293	758	474	290	764	456	245	701	285	146	431
VIII	261	213	474	248	202	450	236	213	449	218	187	405
IX	67	52	119	120	76	196	237	132	369	180	93	273
X	218	144	362	207	142	349	233	166	399	175	112	287
XI	414	352	766	290	231	521	311	292	603	232	173	405
XII	598	465	1,063	387	291	678	201	143	344	157	105	262
CARAGA	135	131	266	94	116	210	99	134	233	84	104	188
BARMM	126	84	210	89	60	149	101	76	177	98	74	172
Portfolio	0	0	0	0	0	0	0	1	1	0	1	1
Total	5,449	4,554	10,003	5,229	4,122	9,351	4,562	3,634	8,196	3,436	2,516	5,952

Source: Enrolled and Graduates - TESDA-ICTO and Assessed and Certified - TESDA-CO



Table 29. Number of Enrolled and Graduates for Trainers Methodology by Province and Sex

Region	Province	Enrolled			Graduates		
		Female	Male	Total	Female	Male	Total
NCR	CAMANAVA	105	92	197	112	100	212
NCR	City of Manila	190	156	346	186	151	337
NCR	MUNTIPARLASTAPAT	225	114	339	226	100	326
NCR	PAMAMARISAN	488	580	1,068	484	502	986
NCR	PASMAK	74	53	127	55	33	88
NCR	Quezon City	56	47	103	53	43	96
NCR, Sub-total		1,138	1,042	2,180	1,116	929	2,045
CAR	Apayao	20	20	40	8	8	16
CAR	Benguet	109	71	180	87	49	136
CAR	Ifugao	14	5	19	26	8	34
CAR	Kalinga	36	28	64	28	26	54
CAR	Mountain Province	14	8	22	14	8	22
CAR, Sub-total		193	132	325	163	99	262
I	Ilocos Norte	48	52	100	78	81	159
I	Ilocos Sur	13	20	33	2	11	13
I	La Union	27	21	48	53	27	80
I	Pangasinan	108	108	216	110	106	216
I, Sub-total		196	201	397	243	225	468
II	Cagayan	83	81	164	80	71	151
II	Isabela	118	115	233	106	104	210
II	Nueva Vizcaya	20	33	53	29	32	61
II	Quirino	18	11	29	14	9	23
II, Sub-total		239	240	479	229	216	445
III	Aurora	38	15	53	18	6	24
III	Bataan	66	89	155	72	93	165
III	Bulacan	50	52	102	87	78	165
III	Nueva Ecija	38	17	55	34	17	51
III	Pampanga	67	56	123	71	57	128
III	Tarlac	55	66	121	44	41	85
III	Zambales	13	15	28	29	33	62
III, Sub-total		327	310	637	355	325	680



Region	Province	Enrolled			Graduates		
		Female	Male	Total	Female	Male	Total
IV-A	Batangas	92	79	171	81	65	146
IV-A	Cavite	25	36	61	25	35	60
IV-A	Laguna	82	114	196	118	119	237
IV-A	Quezon	58	48	106	42	33	75
IV-A	Rizal	31	31	62	70	64	134
IV-A, Sub-total		288	308	596	336	316	652
IV-B	Marinduque	22	5	27	19	3	22
IV-B	Occidental Mindoro	70	46	116	62	44	106
IV-B	Oriental Mindoro	56	32	88	54	32	86
IV-B	Palawan	39	19	58	43	19	62
IV-B	Romblon	31	26	57	32	25	57
IV-B, Sub-total		218	128	346	210	123	333
V	Albay	162	139	301	173	154	327
V	Camarines Norte	16	7	23	32	13	45
V	Camarines Sur	82	62	144	129	82	211
V	Catanduanes	27	20	47	16	8	24
V	Masbate	45	48	93	27	28	55
V	Sorsogon	44	48	92	28	24	52
V, Sub-total		376	324	700	405	309	714
VI	Aklan	24	25	49	10	15	25
VI	Antique			0	27	21	48
VI	Capiz	50	25	75	48	24	72
VI	Iloilo	73	52	125	136	84	220
VI	Negros Occidental	43	33	76	42	28	70
VI, Sub-total		190	135	325	263	172	435
VII	Bohol	107	52	159	111	44	155
VII	Cebu	228	169	397	188	151	339
VII	Negros Oriental	88	58	146	75	52	127
VII	Siquijor	42	14	56	100	43	143
VII, Sub-total		465	293	758	474	290	764



Region	Province	Enrolled			Graduates		
		Female	Male	Total	Female	Male	Total
VIII	Biliran	7	11	18	6	10	16
VIII	Eastern Samar	78	73	151	71	65	136
VIII	Leyte	82	77	159	71	65	136
VIII	Northern Samar	76	39	115	73	36	109
VIII	Samar (Western Samar)	2	3	5	27	26	53
VIII	Southern Leyte	16	10	26	0	0	0
VIII, Sub-total		261	213	474	248	202	450
IX	City of Isabela (Not a Province)	3	3	6			0
IX	Zamboanga del Norte	13	13	26	37	32	69
IX	Zamboanga del Sur	24	16	40	53	24	77
IX	Zamboanga Sibugay	27	20	47	30	20	50
IX, Sub-total		67	52	119	120	76	196
X	Bukidnon	15	16	31	15	16	31
X	Camiguin			0	14	12	26
X	Lanao del Norte	67	25	92	79	38	117
X	Misamis Occidental	43	49	92	38	46	84
X	Misamis Oriental	93	54	147	61	30	91
X, Sub-total		218	144	362	207	142	349
XI	Compostela Valley	110	110	220	95	92	187
XI	Davao del Norte	45	29	74	15	8	23
XI	Davao del Sur	115	138	253	69	81	150
XI	Davao Occidental	66	24	90	48	13	61
XI	Davao Oriental	78	51	129	63	37	100
XI, Sub-total		414	352	766	290	231	521
XII	North Cotabato	71	58	129	61	46	107
XII	Sarangani	481	358	839	309	227	536
XII	South Cotabato	46	49	95	17	18	35
XII, Sub-total		598	465	1,063	387	291	678



Region	Province	Enrolled			Graduates		
		Female	Male	Total	Female	Male	Total
CARAGA	Agusan del Norte	31	41	72	17	25	42
CARAGA	Agusan del Sur	15	29	44	12	21	33
CARAGA	Dinagat Islands	26	23	49	11	13	24
CARAGA	Surigao del Norte	48	29	77	22	18	40
CARAGA	Surigao del Sur	15	9	24	32	39	71
CARAGA, Sub-total		135	131	266	94	116	210
BARMM	Basilan	14	8	22			0
BARMM	Lanao del Sur	20	7	27	20	6	26
BARMM	Maguindanao	60	41	101	46	38	84
BARMM	Tawi-Tawi	32	28	60	23	16	39
BARMM, Sub-total		126	84	210	89	60	149
Total		5,449	4,554	10,003	5,229	4,122	9,351

Source: TESDA-ICTO



Table 30. National Trainers Development Program Output: CY 2022

No.	Training Program	Enrolled			Graduate		
		Female	Male	Total	Female	Male	Total
1	STEM in TVET Training of Teachers Workshop	43	28	71	26	9	35
2	Trainers Skills Upgrading Program for Barangay Infectious Disease Management II	39	11	50	34	11	45
3	Workshop on the Assessment of the Delivery and Content of Work Readiness Modules on 21st Century Skills for NC's I and II, and M&E Reporting Orientation	28	22	50	28	22	50
4	Digital Transmission and Data Skills for Trainers	40	76	116	34	58	92
5	Training for Non-Teaching Personnel on Advance Microsoft Word	53	21	74	52	20	72
6	Training of Trainers on Mobile Phone and Hand Held Gadgets NC III	4	42	46	4	42	46
7	Calibration on Trainers Methodology Level I	123	121	244	116	111	227
8	Supervisory Development Program/Customized Program On Tvet Institute Management For Global Competitiveness	59	67	126	59	67	126
9	Training of Trainers and Master Trainers on the Content and Delivery of Work Readiness Modules on 21st Century for NCs I and II	24	19	43	24	19	43
Total		413	407	820	377	359	736

Source: TESDA - National TVET Trainers Academy | Data as of December 31, 2022



Table 31. Number of Promulgated Training Regulations (TRs) by Sector: CY 2022

Sector	Number of Promulgated TRs
Agriculture Forestry and Fishery	38
Automotive and Land Transportation	40
Chemicals/ Plastics/ Petrochemicals	1
Construction	43
Creative Sector	4
Decorative Crafts	2
Electrical & Electronics	20
Footwear & Leathergoods	1
Furniture and Fixtures	1
Garments	3
Heating, Ventilation, Airconditioning and Refrigeration	7
Human Health / Health Care	24
Information and Communication Technology	19
Logistics	6
Maritime	3
Metals and Engineering	34
Processed Food & Beverages	7
Pyrotechnics	1
Social, Community Development and Other Services	21
Tourism (Hotel and Restaurant)	22
TVET	3
Utilities	12
Visual Arts	2
Wholesale and Retail Trading	1
Total	315

Source: Qualifications Standards Office (QSO) | Data as of December 31, 2022

Note: The list of promulgated Training Regulation (TRs) is indicated in Annex B



Table 32. List of Developed Competency Standards (CS): CY 2022

No.	Sector	Qualification Title
1	Agriculture Forestry and Fishery	Digital Farm Operations Level II
2	Agriculture Forestry and Fishery	Butterfly Production Level II
3	Electrical & Electronics	SCADA Operations Level II
4	Electrical & Electronics	SCADA Programming Level III
5	Electrical & Electronics	SCADA Integration Level III
6	Electrical & Electronics	Collaborative Robot Programming Level III
7	ICT	Data Encoding and Management Level II
8	TVET	Data Processing and Management (Competency Assessment & Certification) Level II
9	TVET	Data Processing and Management (Program Registration & Training) Level II
10	TVET	Facilitate e-Learning Sessions (FeLS) as a unit of Competency

Source: Qualifications Standards Office (QSO) | Data as of December 31, 2022

Table 33. List of Developed Training Regulations (TRs): CY 2022

No.	Sector	Qualification Title
Promulgated		
1	Human Health / Health Care	Community Nutrition Services NC II
Not Yet Promulgated		
1	Agriculture Forestry and Fishery	Landscape Maintenance and Installation NC II
2	Social, Community Development and Other Services	Data Collection NC II
3	TVET	Trainer's Methodology Level III
4	TVET	Trainer's Methodology Level IV

Source: Qualifications Standards Office (QSO) | Data as of December 31, 2022

Table 34. List of Reviewed Training Regulations (TRs): CY 2022

No.	Sector	Qualification Title
Promulgated		
1	Social, Community Development and Other Services	Domestic Work NC II
Not Yet Promulgated		
1	Agriculture Forestry and Fishery	Landscape Maintenance and Installation NC II

Source: Qualifications Standards Office (QSO) | Data as of December 31, 2022



Table 35. Number of Partnership Forged by Region, by Sector: CY 2022

Sector	Regions/Office										
	CO	NCR	CAR	I	II	III	IV-A	IV-B	V	VI	VII
Agriculture, Forestry and Fishery	2		1	6	7	15		5	27	1	4
Automotive and Land Transportation		5	4	4	7	3		3	7	1	7
Chemicals / Plastics / Petrochemicals											
Construction	1	5	3	1	2	15	40	6	6		33
Creative Sector											
Electrical and Electronics		5			1		19	3	13		4
Furniture and Fixtures											1
Garments					5	3	4	1			2
Heating, Ventilation, Airconditioning and					5	4		2	2		4
Human Health / Health Care	1		1	2	10						19
Information and Communication Technology	4	9	1			4			1	1	2
Land Transport											
Logistics											
Maritime											
Metals and Engineering		1	3	1	8	4	1	6			8
Processed Food and Beverages			1		2	1			1		
Social, Community Development and Other	8	2	3	3	2	1	1	1			2
Tourism		6	17	1	11	11	10	15	2	19	22
TVET	7		8	2		1		1			21
Utilities	1	1									
Wholesale and Retail						4	1				
Total	24	34	42	20	60	66	76	43	59	22	129



Sector	Regions/Office							Overall Total
	VIII	IX	X	XI	XII	CARAGA	BARMM	
Agriculture, Forestry and Fishery	6	5	28	12	2	9		130
Automotive and Land Transportation	4	19	22	12		4		102
Chemicals / Plastics / Petrochemicals				1				1
Construction	9	10	6	14	1	1	1	154
Creative Sector	1			1				2
Electrical and Electronics	9	6	2	2	3			67
Furniture and Fixtures								1
Garments	3	3	1					22
Heating, Ventilation, Airconditioning and				22	2			41
Human Health / Health Care	1	2		1	2			39
Information and Communication Technology				8				30
Land Transport				1				1
Logistics				1	1			2
Maritime					8			8
Metals and Engineering	6	6	4	30	2	7		87
Processed Food and Beverages				1		2		8
Social, Community Development and Other	3	5	4	5	1	1		42
Tourism	18	11	2	19		25		189
TVET							8	48
Utilities			1					3
Wholesale and Retail		1		8	2			16
Total	60	68	70	138	24	49	9	993

Source: PLO -TESDA TVET Partnership Monitoring System (TTPMS) ver.3



Table 36. Number of Partnership Forged by Sector: CY 2022

Sector	Partnerships Forged
Agriculture, Forestry and Fishery	130
Automotive and Land Transportation	102
Chemicals / Plastics / Petrochemicals	1
Construction	154
Creative Sector	2
Electrical and Electronics	67
Furniture and Fixtures	1
Garments	22
Heating, Ventilation, Airconditioning and Refrigeration	41
Human Health / Health Care	39
Information and Communication Technology	30
Land Transport	1
Logistics	2
Maritime	8
Metals and Engineering	87
Processed Food and Beverages	8
Social, Community Development and Other Services	42
Tourism	189
TVET	48
Utilities	3
Wholesale and Retail	16
TOTAL	993

Source: TESDA-PLO TVET Partnership Monitoring System (TTPMS) ver.3



Table 37. Number of Enterprise-based Training Implementers: as of December 31, 2022

Region	Apprenticeship	Learnership	In-Company	Dual Training System		PAFSE	SIL		Training Conducted in Farm School/Enterprises	Others	TOTAL
				Institution	Company		Institution	Company			
NCR	19	2	5				2	2		5	35
CAR		12	1			8	3	3	7	7	41
I	4	4	2	3	3	1	5	5	25	8	60
II	2	6	6			35	3	3	18	31	104
III	13	7	7	4	4	3	11	11	46	24	130
IV-A	9		1	5	5	2			16	13	51
IV-B		1				29			19	10	59
V		1	1	3	3	14			21	23	66
VI	2	2					7	7	19	15	52
VII	4	1	4	1	1	6			15	16	48
VIII		14	1			57	2	2	6	34	116
IX	2		2	1	1	4	3	3	14	10	40
X	3	6	8	5	5	32			29	17	105
XI	1	3	5	2	2		7	7	18	15	60
XII	2	1	11	1	1	2	1	1	15	21	56
CARAGA	4		2	1	1	21	5	5	26	37	102
BARMM									3		3
Total	65	60	56	26		214	49	49	297	286	1128

Source: TESDA-PLO



Table 38. Number of Partnership Forged by Region by Classification of Partner: CY 2022

Region	Academe		Association of MSMEs	Cooperative	Corporate Foundation	Development Partner (ILO, UNESCO, JICA, UNDP, other UN and international organizations, etc)	Government-Owned and Controlled Corporation (GOCC)	House of Representative	Individual	Industry associations / industry councils	Industry Boards
	Private	Public									
NCR											
CAR	2			1							
I	2			2					2	2	1
II	3			2							1
III	1	1								1	
IV-A									3		1
IV-B	1	1	2		1						3
V	1		1						9	4	1
VI	1			1							
VII	5	1	2	4	1	1				3	2
VIII			1						37		1
IX	1			2					1		
X				4	1				24	1	1
XI	1			5					10		1
XII					1			1			
CARAGA			1	1					5	1	
BARMM	1										
CO		1			2		3			1	2
Total	19	4	7	22	6	1	3	1	91	13	14



Region	Local Government Unit (LGU)	Micro, Small and Medium Enterprises (MSMEs)	National Government Agency (NGA)	Non-Government Organization / Civil Society Organization (Rotary Club, Jaycees, Lions Club, Foundations, transport groups, farmers' organizations, Religious Group, etc.)	Private Companies (Include Only Large Companies or those employing 200 employees and above (DTI definition))	Professional Group / Association / Workers Group	Total
NCR		26	3		5		34
CAR	6	22	5		6		42
I	4	4	2			1	20
II		52		1	1		60
III	1	39		1	7		51
IV-A		28			44		76
IV-B	2	22	4		7		43
V	3	5	12	2	21		59
VI		20					22
VII		64	2	1	42	1	129
VIII		14		1	6		60
IX	5	36	8	1	14		68
X	8	6	8		14		67
XI	17	33		1	69	1	138
XII		6	1		15		24
CARAGA	4	28	3	4	2		49
BARMM			6	2			9
CO			8	2	5		24
Total	50	405	62	16	258	3	975

Source: TESDA-PLO TVET Partnership Monitoring System (TPMS) ver.3



Table 39. Number of TVET Programs with Industry tie-up: January to December 2022

Region	No. of TVET Program	No. of Tie-up with Industry	Percentage of TVET Programs with Tie-up to Industry
NCR	34	31	91.18%
CAR	42	29	69.05%
I	20	12	60.00%
II	60	57	95.00%
III	90	82	91.11%
IV-A	80	80	100.00%
IV-B	43	35	81.40%
V	71	52	73.24%
VI	24	23	95.83%
VII	129	120	93.02%
VIII	60	60	100.00%
IX	68	54	79.41%
X	81	65	80.25%
XI	138	120	86.96%
XII	24	22	91.67%
CARAGA	49	42	85.71%
BARMM	9	2	22.22%
Central Office	24	12	50.00%
Total	930	811	87.20%

Source: TESDA-PLO TVET Partnership Monitoring System (TPMS) ver.3



AGRICULTURE, FORESTRY, AND FISHERY

Region	Enrolled	Graduated	Assessed	Certified
NCR	946	815	17	17
CAR	9,816	9,940	5,600	5,466
I	12,188	12,924	4,766	4,732
II	19,490	18,568	8,125	7,815
III	15,062	15,181	8,392	8,121
IV-A	8,245	8,970	5,077	5,014
IV-B	12,605	12,842	5,200	4,669
V	14,828	15,923	8,197	7,487
VI	10,679	12,008	5,627	5,427
VII	21,277	20,835	4,204	4,137
VIII	21,141	20,297	8,961	8,765
IX	10,190	9,131	4,843	4,753
X	20,895	18,512	7,166	6,890
XI	13,952	14,913	7,452	6,876
XII	21,209	19,078	6,440	6,297
CARAGA	15,346	15,008	3,686	3,601
BARMM	3,365	3,484	2,299	2,159
OAP				
Portfolio				
RLA			42	37
Total	231,234	228,429	96,094	92,263

Assessors	1,405
NRTC Holder	5,298
Assessment Center	750
TVET Provider	1,205
Registered Program	2,757

Source: TESDA-ICTO and CO | Data as of December 31, 2022



AUTOMOTIVE AND LAND TRANSPORTATION

Region	Enrolled	Graduated	Assessed	Certified
NCR	4724	4,478	6,996	6,862
CAR	7910	7,596	4,042	3,841
I	6,914	6,893	5,246	4,829
II	9,852	9,842	7,540	7,352
III	8,864	8,777	8,432	7,869
IV-A	7,243	6,280	11,093	10,732
IV-B	10,117	10,281	6,804	6,730
V	12,594	11,799	5,542	4,643
VI	2,844	3,580	5,568	5,277
VII	5,883	6,473	6,727	6,642
VIII	4,811	4,742	3,919	3,803
IX	5,734	6,380	5,612	5,282
X	5,358	5,180	5,920	5,467
XI	6,579	6,313	5,138	4,818
XII	10,984	10,818	7,751	7,277
CARAGA	9,119	9,014	3,002	2,485
BARMM	1,819	1,807	2,587	2,505
OAP				
Portfolio			279	258
RLA				
Total	121,349	120,253	102,198	96,672

Assessors	1,519
NTTC Holder	3,891
Assessment Center	759
TVET Provider	789
Registered Program	1,332

Source: TESDA-ICTO and CO | Data as of December 31, 2022



AVIATION

Assessors	
NTTC Holder	
Assessment Center	
TVET Provider	5
Registered Program	11

Source: TESDA CO | Data as of December 31, 2022

CHEMICALS / PLASTICS / PETROCHEMICALS

Region	Enrolled	Graduated	Assessed	Certified
NCR				
CAR				
I				
II				
III				
IV-A	563	540		
IV-B				
V				
VI				
VII				
VIII				
IX				
X				
XI	28	28		
XII				
CARAGA				
BARMM				
OAP				
Portfolio				
RLA				
Total	591	568	0	0

Assessors	0
NTTC Holder	0
Assessment Center	0
TVET Provider	0
Registered Program	0

Source: TESDA-ICTO and CO | Data as of December 31, 2022



CONSTRUCTION

Region	Enrolled	Graduated	Assessed	Certified
NCR	3,437	3,466	12,617	12,337
CAR	4,371	4,621	3,655	3,461
I	3,484	3,922	4,574	4,119
II	2,293	2,431	2,650	2,609
III	3,768	4,015	9,301	8,938
IV-A	3,613	3,791	10,925	10,418
IV-B	2,678	2,655	3,217	3,168
V	3,453	4,134	4,172	3,939
VI	2,212	2,988	3,077	2,843
VII	3,444	3,609	8,473	8,137
VIII	3,116	3,147	3,777	3,717
IX	4,369	4,013	3,383	3,239
X	5,131	5,433	5,367	5,114
XI	3,494	4,030	4,484	3,884
XII	6,445	7,902	4,095	4,024
CARAGA	5,770	5,343	2,806	2,556
BARMM	2,569	3,026	3,898	3,507
OAP				
Portfolio			3	3
RLA			55	35
Total	63,647	68,526	90,529	86,048

Assessors	1,881
N TTC Holder	3,928
Assessment Center	1,202
TVET Provider	606
Registered Program	1,518

Source: TESDA-ICTO and CO | Data as of December 31, 2022



CREATIVE

Region	Enrolled	Graduated	Assessed	Certified
NCR		113		
CAR				
I				
II				
III				
IV-A	46	43		
IV-B				
V	133	113		
VI				
VII				
VIII				
IX				
X				
XI	79	77		
XII				
CARAGA				
BARMM				
OAP				
Portfolio				
RLA			32	32
Total	258	346	32	32

Assessors	
NITC Holder	
Assessment Center	
TVET Provider	1
Registered Program	1

Source: TESDA-ICTO and CO | Data as of December 31, 2022



DECORATIVE CRAFTS

Region	Enrolled	Graduated	Assessed	Certified
NCR	78	78		
CAR	384	363		
I	398	398		
II				
III				
IV-A	58	43		
IV-B	305	302		
V	72	72		
VI				
VII				
VIII				
IX	276	258		
X	26	26		
XI	238	237		
XII				
CARAGA	60	60		
BARMM	30	30		
OAP				
Portfolio				
RLA				
Total	1,925	1,867	0	0

Assessors	0
NITC Holder	0
Assessment Center	0
TVET Provider	0
Registered Program	0

Source: TESDA-ICTO and CO | Data as of December 31, 2022



ELECTRICAL AND ELECTRONICS

Region	Enrolled	Graduated	Assessed	Certified
NCR	6,310	6,006	9,911	9,598
CAR	2,066	2,178	1,837	1,601
I	7,251	6,816	4,644	3,977
II	3,667	3,635	3,135	2,856
III	6,786	6,876	8,052	7,383
IV-A	8,291	6,302	11,106	10,138
IV-B	3,859	4,033	2,417	2,240
V	6,672	6,502	8,119	6,885
VI	2,121	2,399	3,452	2,538
VII	5,726	5,847	7,953	7,586
VIII	6,762	6,778	6,021	5,723
IX	4,480	4,630	4,589	3,938
X	3,223	3,271	4,619	4,191
XI	2,707	2,797	4,927	4,514
XII	5,957	6,002	3,461	2,939
CARAGA	3,429	3,207	1,902	1,591
BARMM	3,239	3,008	3,711	3,322
OAP				
Portfolio			13	13
RLA				
Total	82,546	80,287	89,869	81,033

Assessors	1,299
NTTC Holder	4,631
Assessment Center	754
TVET Provider	1,000
Registered Program	1,536

Source: TESDA-ICTO and CO | Data as of December 31, 2022



FOOTWEAR AND LEATHERGOODS

Region	Enrolled	Graduated	Assessed	Certified
NCR	47	54	26	25
CAR				
I				
II				
III	622	630		
IV-A				
IV-B				
V				
VI				
VII	49	35		
VIII				
IX				
X				
XI				
XII				
CARAGA				
BARMM				
OAP				
Portfolio				
RLA				
Total	718	719	26	25

Assessors	1
NITC Holder	2
Assessment Center	1
TVET Provider	2
Registered Program	4

Source: TESDA-ICTO and CO | Data as of December 31, 2022



FURNITURE AND FIXTURES

Region	Enrolled	Graduated	Assessed	Certified
NCR		21		
CAR				
I				
II	32	32		
III				
IV-A				
IV-B				
V				
VI				
VII				
VIII				
IX				
X				
XI				
XII				
CARAGA				
BARMM				
OAP				
Portfolio				
RLA				
Total	32	53	0	0

Assessors	3
NTTC Holder	8
Assessment Center	1
TVET Provider	3
Registered Program	4

Source: TESDA-ICTO and CO | Data as of December 31, 2022



GARMENTS

Region	Enrolled	Graduated	Assessed	Certified
NCR	993	697	142	133
CAR	1,148	1,204	202	193
I	490	498	324	285
II	1,159	1,234	637	597
III	2,655	2,359	1,284	1,280
IV-A	1,007	1,020	701	661
IV-B	381	352	114	96
V	1,223	1,017	1,014	589
VI	621	622	332	239
VII	2,573	2,538	1,056	914
VIII	366	406	410	401
IX	1,308	1,397	694	606
X	1,035	1,071	532	359
XI	831	910	592	455
XII	687	756	447	427
CARAGA	268	283	91	70
BARMM	2,120	1564	1,660	1,550
OAP				
Portfolio				
RLA				
Total	18,865	17,928	10,232	8,855

Assessors	275
NITC Holder	876
Assessment Center	132
TVET Provider	213
Registered Program	272

Source: TESDA-ICTO and CO | Data as of December 31, 2022



HEATING, VENTILATION, AIRCONDITIONING, AND REFRIGERATION (HVACR)

Region	Enrolled	Graduated	Assessed	Certified
NCR	760	591	1,554	1,544
CAR				
I	325	384	441	427
II	243	205	128	125
III	186	129	639	629
IV-A	236	260	910	659
IV-B	164	171	103	101
V	240	283	198	174
VI	102	135	175	164
VII	319	291	388	366
VIII	121	71	189	148
IX	261	281	151	145
X	36	30	130	124
XI	261	236	600	572
XII	317	293	184	147
CARAGA	28	18		
BARMM				
OAP				
Portfolio			4	4
RLA			67	65
Total	3,599	3,378	5,861	5,394

Assessors	108
NTTC Holder	314
Assessment Center	83
TVET Provider	81
Registered Program	113

Source: TESDA-ICTO and CO | Data as of December 31, 2022



HUMAN HEALTH / HEALTH CARE

Region	Enrolled	Graduated	Assessed	Certified
NCR	8,664	8,176	12,831	12,485
CAR	4,791	3,943	2,450	2,125
I	4,796	5,094	5,320	5,159
II	3,040	2,751	1,787	1,635
III	6,358	6,370	7,379	6,957
IV-A	6,012	5,314	9,617	9,332
IV-B	1,259	1,203	775	743
V	2,060	2,069	1,279	1,121
VI	1,880	1,704	2,312	2,056
VII	5,930	4,880	6,363	6,206
VIII	1,398	1,206	1,709	1,682
IX	1,873	1,855	1,186	1,134
X	1,690	1,873	1,408	1,307
XI	7,855	7,258	4,068	4,000
XII	3,326	3,578	1,597	1,546
CARAGA	4,044	3,747	672	667
BARMM	198	345	492	490
OAP				
Portfolio			14	12
RLA			12	8
Total	65,174	61,366	61,271	58,665

Assessors	881
NITC Holder	2,618
Assessment Center	434
TVET Provider	862
Registered Program	1,273

Source: TESDA-ICTO and CO | Data as of December 31, 2022



INFORMATION AND COMMUNICATION TECHNOLOGY (ICT)

Region	Enrolled	Graduated	Assessed	Certified
NCR	11,340	11,827	448	419
CAR	866	765	117	67
I	913	1,275	418	144
II	599	521	10	5
III	2,708	2,977	571	439
IV-A	4,134	3,987	264	188
IV-B	1,388	1,343		
V	2,176	1,980	91	84
VI	2,182	2,894	102	43
VII	3,085	3,120		
VIII	3,524	2,940	79	79
IX	1,446	1,352	57	41
X	605	744	162	94
XI	2,029	2,107	1,299	1,111
XII	338	338		
CARAGA	1,876	1,934	433	281
BARMM	94	112		
OAP				
Portfolio			1	1
RLA				
Total	39,303	40,216	4,052	2,996

Assessors	98
NITC Holder	367
Assessment Center	126
TVET Provider	398
Registered Program	543

Source: TESDA-ICTO and CO | Data as of December 31, 2022



LOGISTICS

Region	Enrolled	Graduated	Assessed	Certified
NCR	97	5	10	10
CAR				
I				
II				
III				
IV-A				
IV-B				
V				
VI	45	27		
VII				
VIII				
IX				
X				
XI				
XII	75	44		
CARAGA				
BARMM				
OAP				
Portfolio				
RLA				
Total	217	76	10	10

Assessors	
NTTC Holder	1
Assessment Center	2
TVET Provider	1
Registered Program	1

Source: TESDA-ICTO and CO | Data as of December 31, 2022



MARITIME

Region	Enrolled	Graduated	Assessed	Certified
NCR	8,544	7,925	9,038	8,896
CAR				
I				
II				
III	266	271	6,974	6,804
IV-A	475	45	161	159
IV-B	389	401	150	145
V				
VI	589	594	763	750
VII	806	533	920	920
VIII	322	294	326	326
IX				
X	252		260	259
XI	148	41	95	95
XII	399	318		
CARAGA		13	15	15
BARMM				
OAP				
Portfolio				
RLA				
Total	12,190	10,435	18,702	18,369

Assessors	99
NITC Holder	158
Assessment Center	58
TVET Provider	68
Registered Program	99

Source: TESDA-ICTO and CO | Data as of December 31, 2022



METALS AND ENGINEERING

Region	Enrolled	Graduated	Assessed	Certified
NCR	5,228	5,258	7,643	7,604
CAR	1,614	1,635	1,396	1,365
I	3,982	5,034	4,865	4,646
II	1,959	2,159	1,752	1,609
III	10,429	12,225	13,179	12,773
IV-A	5,995	6,941	9,681	9,511
IV-B	2,659	2,510	2,333	2,237
V	2,335	2,768	2,347	2,048
VI	2,544	3,502	4,082	3,604
VII	5,756	6,910	7,996	7,773
VIII	2,410	2,458	3,262	3,247
IX	2,785	3,129	2,684	2,469
X	3,168	4,241	5,089	4,372
XI	2,855	3,620	3,846	3,249
XII	3,756	4,018	3,523	3,324
CARAGA	1,774	2,004	2,145	1,992
BARMM	696	757	1,017	941
OAP				
Portfolio				
RLA				
Total	59,945	69,169	76,840	72,764

Assessors	1,462
NITC Holder	3,614
Assessment Center	912
TVET Provider	779
Registered Program	1,659

Source: TESDA-ICTO and CO | Data as of December 31, 2022



PROCESSED FOOD AND BEVERAGES

Region	Enrolled	Graduated	Assessed	Certified
NCR	1,571	1,549		
CAR	2,317	2,306		
I	2,877	2,751		
II	4,482	4,488		
III	2,542	2,376		
IV-A	1,525	1,482		
IV-B	2,661	2,735		
V	4,657	4,630		
VI	158	219		
VII	1,908	1,744		
VIII	1,257	1,084		
IX	5,853	5,307		
X	4,839	4,587		
XI	3,961	3,881		
XII	2,775	2,771		
CARAGA	5,479	5,295		
BARMM	244	198		
OAP				
Portfolio			2	2
RLA			47	36
Total	49,106	47,403	49	38

Assessors	183
NITC Holder	520
Assessment Center	89
TVET Provider	155
Registered Program	197

Source: TESDA-ICTO and CO | Data as of December 31, 2022



PYROTECHNICS

Region	Enrolled	Graduated	Assessed	Certified
NCR				
CAR	26	26		
I				
II				
III				
IV-A				
IV-B				
V				
VI				
VII				
VIII	40	40		
IX				
X				
XI				
XII				
CARAGA				
BARMM				
OAP				
Portfolio				
RLA				
Total	66	66	0	0

Assessors	0
NITC Holder	0
Assessment Center	0
TVET Provider	0
Registered Program	0

Source: TESDA-ICTO and CO | Data as of December 31, 2022



SOCIAL, COMMUNITY DEVELOPMENT AND OTHER SERVICES (SCDOS)

Region	Enrolled	Graduated	Assessed	Certified
NCR	15,018	14,640	79,472	72,171
CAR	3,397	3,528	1,384	922
I	8,806	8,537	3,810	3,030
II	7,354	7,112	1,769	1,241
III	13,743	12,463	10,507	8,829
IV-A	5,994	5,488	12,223	10,933
IV-B	2,864	2,828	550	307
V	6,606	6,277	1,607	1,096
VI	484	660	3,448	2,302
VII	3,970	3,728	1,763	1,155
VIII	12,165	11,627	1,102	792
IX	4,951	4,986	1,181	708
X	1,241	1,394	1,583	868
XI	9,015	8,965	4,297	3,353
XII	5,190	4,903	2,996	2,457
CARAGA	4,161	4,072	706	274
BARMM	266	290	255	135
OAP				
Portfolio			1	1
RLA			184	154
Total	105,225	101,498	128,838	110,728

Assessors	872
NTTC Holder	2,334
Assessment Center	562
TVET Provider	856
Registered Program	1,151

Source: TESDA-ICTO and CO | Data as of December 31, 2022



TOURISM (HOTEL AND RESTAURANT)

Region	Enrolled	Graduated	Assessed	Certified
NCR	30,949	28,868	27,108	26,860
CAR	8,595	8,686	7,926	6,788
I	12,318	12,612	13,158	12,524
II	9,052	9,501	10,190	9,724
III	20,983	17,095	25,341	23,703
IV-A	13,115	13,185	22,650	22,116
IV-B	7,724	7,942	8,515	8,141
V	8,750	8,791	7,479	6,419
VI	4,512	4,998	9,784	9,080
VII	19,385	17,183	16,678	16,089
VIII	15,170	13,678	12,366	12,185
IX	13,092	11,816	6,438	6,105
X	8636	9,121	8,102	7,682
XI	12,353	11,785	14,891	14,209
XII	6,857	6,867	5,144	4,987
CARAGA	6,844	6,908	3,329	2,947
BARMM	3,760	3,885	4,320	4,202
OAP				
Portfolio			1	1
RLA			56	41
Total	202,095	192,921	203,476	193,803

Assessors	3,216
NRTC Holder	9,640
Assessment Center	2,110
TVET Provider	1,684
Registered Program	4,168

Source: TESDA-ICTO and CO | Data as of December 31, 2022



TVET (Education)

Region	Enrolled	Graduated	Assessed	Certified
NCR	2,738	2,581	711	393
CAR	346	283	264	183
I	584	629	392	302
II	627	586	314	277
III	1,004	1,021	881	574
IV-A	962	1,022	999	772
IV-B	490	467	387	341
V	1,008	986	666	474
VI	446	534	306	212
VII	892	775	701	431
VIII	585	561	449	405
IX	323	400	369	273
X	1506	1,421	399	287
XI	961	828	603	405
XII	1,193	1,053	344	262
CARAGA	330	267	233	188
BARMM	210	149	177	172
OAP				
Portfolio			1	1
RLA				
Total	14,205	13,563	8,196	5,952

Assessors	168
NTTC Holder	
Assessment Center	133
TVET Provider	282
Registered Program	446

Source: TESDA-ICTO and CO | Data as of December 31, 2022



UTILITIES

Region	Enrolled	Graduated	Assessed	Certified
NCR				
CAR			125	124
I				
II				
III	240	341	49	49
IV-A				
IV-B				
V			40	36
VI			20	20
VII	505	505		
VIII				
IX	514	514		
X	76	24	15	15
XI	22	22	26	26
XII	25	25	39	35
CARAGA	41	41	30	28
BARMM				
OAP				
Portfolio				
RLA				
Total	1,423	1,472	344	333

Assessors	28
NTTC Holder	28
Assessment Center	11
TVET Provider	2
Registered Program	2

Source: TESDA-ICTO and CO | Data as of December 31, 2022



VISUAL ARTS

Region	Enrolled	Graduated	Assessed	Certified
NCR	56	61	80	77
CAR				
I				
II				
III				
IV-A	17	11		
IV-B				
V				
VI				
VII			8	8
VIII			278	278
IX		21	36	36
X				
XI				
XII				
CARAGA	66	64		
BARMM				
OAP				
Portfolio				
RLA				
Total	139	157	402	399

Assessors	13
NITC Holder	31
Assessment Center	7
TVET Provider	6
Registered Program	7

Source: TESDA-ICTO and CO | Data as of December 31, 2022



WHOLESALE AND RETAIL TRADING

Region	Enrolled	Graduated	Assessed	Certified
NCR	4			
CAR	205	105	226	164
I	108	85		
II				
III	81	79	252	248
IV-A	15	26	67	67
IV-B				
V	96	118	114	109
VI			47	46
VII				
VIII	75	75		
IX				
X				
XI	215	175	191	191
XII	89	48		
CARAGA				
BARMM				
OAP				
Portfolio				
RLA				
Total	888	711	897	825

Assessors	24
NTTC Holder	78
Assessment Center	8
TVET Provider	15
Registered Program	17

Source: TESDA-ICTO and CO | Data as of December 31, 2022



OTHERS

Region	Enrolled	Graduated	Assessed	Certified
NCR	20,530	18,514		
CAR	4,583	4,353		
I	7,403	6,614		
II	6,298	6,150		
III	19,686	19,220		
IV-A	7,703	6,706		
IV-B	8,357	7,874		
V	8,519	7,949		
VI	16,420	15,527		
VII	16,845	13,651		
VIII	1,714	1,722		
IX	21,679	20,851		
X	13,260	12,367		
XI	13,377	10,290		
XII	13,151	12,365		
CARAGA	4,728	4,555		
BARMM	1,251	1,169		
OAP				
Portfolio				
RLA				
Total	185,504	169,877	-	-

Assessors	-
NTTC Holder	-
Assessment Center	-
TVET Provider	517
Registered Program	778

Source: TESDA-ICTO and CO | Data as of December 31, 2022



List of promulgated Training Regulations (TRs), as of December 2022

Sector	Qualification Title
Agriculture Forestry and Fishery	Animal Production (Ruminants) NC II
Agriculture Forestry and Fishery	Rubber Processing NC II
Agriculture Forestry and Fishery	Biogas Plant Installation NC III
Agriculture Forestry and Fishery	Artificial Insemination (Large Ruminants) NC II
Agriculture Forestry and Fishery	Aquaculture (Tilapia Culture) NC II
Agriculture Forestry and Fishery	Grains Production NC II
Agriculture Forestry and Fishery	Agroentrepreneurship NC IV
Agriculture Forestry and Fishery	Animal Production (Poultry-Chicken) NC II
Agriculture Forestry and Fishery	Animal Health Care and Management NC III
Agriculture Forestry and Fishery	Horticulture NC III
Agriculture Forestry and Fishery	Fish Capture NC II
Agriculture Forestry and Fishery	Agricultural Crops Production NC II
Agriculture Forestry and Fishery	Agricultural Machinery Servicing (4-Wheel Tractor) NC III
Agriculture Forestry and Fishery	Beekeeping NC II
Agriculture Forestry and Fishery	Landscape Installation and Maintenance (Softscape) NC II
Agriculture Forestry and Fishery	Organic Agriculture Production NC II
Agriculture Forestry and Fishery	Bamboo Production NC II
Agriculture Forestry and Fishery	Pest Management (Vegetables) NC II
Agriculture Forestry and Fishery	Fish Capture NC I
Agriculture Forestry and Fishery	Rice Machinery Operations NC II
Agriculture Forestry and Fishery	Animal Production (Swine) NC II
Agriculture Forestry and Fishery	Aquaculture (Grow-out Operation) NC II
Agriculture Forestry and Fishery	Fishing Gear Repair and Maintenance NC III
Agriculture Forestry and Fishery	Bamboo Processing (Engineered Bamboo) NC II
Agriculture Forestry and Fishery	Agricultural Machinery Operation NC II
Agriculture Forestry and Fishery	Drying and Milling Plant Servicing NC III



Sector	Qualification Title
Agriculture Forestry and Fishery	Seaweed Production NC II
Agriculture Forestry and Fishery	Rubber Production NC II
Agriculture Forestry and Fishery	Artificial Insemination (Swine) NC II
Agriculture Forestry and Fishery	Sugarcane Production NC II
Agriculture Forestry and Fishery	Fishport/Wharf Operation NC I
Agriculture Forestry and Fishery	Pressurized Irrigation System Installation and Maintenance NC II
Agriculture Forestry and Fishery	Agroentrepreneurship NC II
Agriculture Forestry and Fishery	Milking Operation NC II
Agriculture Forestry and Fishery	Agricultural Crops Production NC I
Agriculture Forestry and Fishery	Aquaculture (Hatchery Operation) NC II
Agriculture Forestry and Fishery	Agricultural Crops Production NC III
Agriculture Forestry and Fishery	Agroentrepreneurship NC III
Automotive and Land Transportation	Moldmaking NC II
Automotive and Land Transportation	Forging NC III
Automotive and Land Transportation	Automotive Wiring Harness Assembly NC II
Automotive and Land Transportation	Plastic Machine Operation NC III
Automotive and Land Transportation	Automotive Mechanical Assembly NC III
Automotive and Land Transportation	Driving NC II
Automotive and Land Transportation	Foundry Pattern Making NC III
Automotive and Land Transportation	Foundry Melting/Casting NC III
Automotive and Land Transportation	Tinsmithing (Automotive Manufacturing) NC II
Automotive and Land Transportation	Automotive Body Repairing NC II
Automotive and Land Transportation	Laboratory and Metrology/Calibration Services NC II
Automotive and Land Transportation	Automotive Servicing (Engine Repair) NC II
Automotive and Land Transportation	Painting Machine Operation NC II
Automotive and Land Transportation	Speed Limitation Device Servicing NC II
Automotive and Land Transportation	Process Inspection NC II
Automotive and Land Transportation	Plastic Machine Operation NC II



Sector	Qualification Title
Automotive and Land Transportation	Automotive Electrical Assembly NC III
Automotive and Land Transportation	Automotive Electrical Assembly NC II
Automotive and Land Transportation	Metal Stamping NC II
Automotive and Land Transportation	Foundry Molding NC III
Automotive and Land Transportation	Automotive Mechanical Assembly NC II
Automotive and Land Transportation	Foundry Molding NC II
Automotive and Land Transportation	Foundry Melting/Casting NC II
Automotive and Land Transportation	Process Inspection NC III
Automotive and Land Transportation	Laboratory and Metrology/Calibration Services NC III
Automotive and Land Transportation	Automotive Body Painting/Finishing NC I
Automotive and Land Transportation	Foundry Pattern Making NC II
Automotive and Land Transportation	Automotive Body Painting/Finishing NC III
Automotive and Land Transportation	Forging NC II
Automotive and Land Transportation	Auto Engine Rebuilding NC II
Automotive and Land Transportation	Automotive Servicing NC IV
Automotive and Land Transportation	Automotive Servicing (Chassis Repair) NC II
Automotive and Land Transportation	Motorcycle/Small Engine Servicing NC II
Automotive and Land Transportation	Automotive Servicing (Electrical Repair) NC II
Automotive and Land Transportation	Automotive Servicing NC I
Automotive and Land Transportation	Driving (Articulated Vehicle) NC III
Automotive and Land Transportation	Automotive Servicing NC III
Automotive and Land Transportation	Driving (Passenger Bus/Straight Truck) NC III
Automotive and Land Transportation	Automotive Painting NC II
Automotive and Land Transportation	Heat Treatment NC II
Chemicals/ Plastics/ Petrochemicals	Chemical Process Operations NC III
Construction	Plumbing NC II
Construction	Heavy Equipment Operation (Articulated Off-Highway Dump Truck) NC II



Sector	Qualification Title
Construction	Carpentry NC II
Construction	System Formworks Installation NC II
Construction	Construction Lift Passenger/Material Elevator Operation NC II
Construction	PV Systems Servicing NC III
Construction	PV Systems Installation NC II
Construction	Plumbing NC III
Construction	PV System Design NC III
Construction	Technical Drafting NC II
Construction	Pipefitting (Metallic) NC II
Construction	Structural Erection NC II
Construction	Heavy Equipment Operation (Container Stacker) NC II
Construction	Heavy Equipment Operation (Backhoe Loader) NC II
Construction	Heavy Equipment Operation (Overhead and Gantry Crane) NC III
Construction	Heavy Equipment Operation (Transit Mixer) NC II
Construction	Heavy Equipment Operation (Road Roller) NC II
Construction	Heavy Equipment Operation (Rigid Off-Highway Dump Truck) NC II
Construction	Heavy Equipment Operation (Paver) NC II
Construction	Heavy Equipment Operation (Concrete Pump) NC II
Construction	Rigging NC I
Construction	Heavy Equipment Operation (Rigid On-Highway Dump Truck) NC II
Construction	Heavy Equipment Operation (Screed) NC I
Construction	Tile Setting NC II



Sector	Qualification Title
Construction	Scaffolding Works NC II (Supported Type Scaffold)
Construction	Plumbing NC I
Construction	Heavy Equipment Operation (Wheel Loader) NC II
Construction	Heavy Equipment Operation (Truck Mounted Crane) NC III
Construction	Heavy Equipment Operation (Tower Crane) NC III
Construction	Heavy Equipment Operation (Rough Terrain Crane) NC III
Construction	Heavy Equipment Operation (Hydraulic Excavator) NC II
Construction	Heavy Equipment Operation (Motor Grader) NC II
Construction	Heavy Equipment Operation (Crawler Crane) NC III
Construction	Reinforcing Steel Works NC II
Construction	Heavy Equipment Operation (Bulldozer) NC II
Construction	Heavy Equipment Servicing (Mechanical) NC II
Construction	Construction Painting NC III
Construction	Masonry NC III
Construction	Masonry NC II
Construction	Construction Painting NC II
Construction	Heavy Equipment Operation (Forklift) NC II
Construction	Masonry NC I
Construction	Carpentry NC III
Creative Sector	Audio Production Services NC I
Creative Sector	Lighting for Live Performances NC II
Creative Sector	Handloom Weaving (Upright) NC II



Sector	Qualification Title
Creative Sector	Film and Video Postproduction NC III
Decorative Crafts	Jewelry Making (Fine Jewelry) NC III
Decorative Crafts	Jewelry Making (Fine Jewelry) NC II
Electrical & Electronics	Electrical Installation and Maintenance NC II
Electrical & Electronics	Electrical Installation and Maintenance NC IV
Electrical & Electronics	Electrical Installation and Maintenance NC III
Electrical & Electronics	Instrumentation and Control Servicing NC III
Electrical & Electronics	Instrumentation and Control Servicing NC II
Electrical & Electronics	Hard Disk Drive (HDD) Front-of-line (FOL) Operations NC II
Electrical & Electronics	Electronics/Semiconductor Production Line Machine Servicing NC III
Electrical & Electronics	Semiconductor Front-of-Line Operation NC II
Electrical & Electronics	Semiconductor Back-End Operation NC II
Electrical & Electronics	Electronics Front-of-Line Operation NC II
Electrical & Electronics	Electronics Back-End Operation NC II
Electrical & Electronics	Computer Systems Servicing NC II
Electrical & Electronics	Electronic Products Assembly and Servicing NC II
Electrical & Electronics	Mechatronics Servicing NC IV
Electrical & Electronics	Mechatronics Servicing NC III
Electrical & Electronics	Mechatronics Servicing NC II
Electrical & Electronics	Consumer Electronics Servicing NC IV
Electrical & Electronics	Mobile Phones and Handheld Gadgets Servicing NC III
Electrical & Electronics	Consumer Electronics Servicing NC III
Electrical & Electronics	Instrumentation and Control Servicing NC IV
Footwear & Leathergoods	Footwear Making NC II
Furniture and Fixtures	Furniture Making (Finishing) NC II



Sector	Qualification Title
Garments	Fashion Design (Apparel) NC III
Garments	Dressmaking NC II
Garments	Tailoring NC II
Heating, Ventilation, Airconditioning and Refrigeration	Ice Plant Refrigeration Servicing NC III
Heating, Ventilation, Airconditioning and Refrigeration	Air Duct Servicing NC II
Heating, Ventilation, Airconditioning and Refrigeration	Commercial Refrigeration Installation and Servicing NC III
Heating, Ventilation, Airconditioning and Refrigeration	Commercial Air-conditioning Installation and Servicing NC III
Heating, Ventilation, Airconditioning and Refrigeration	Land-Based Transport Mobile Air-conditioning (MAC) NC II
Heating, Ventilation, Airconditioning and Refrigeration	RAC Servicing (DomRAC) NC II
Heating, Ventilation, Airconditioning and Refrigeration	Land-based Transport Refrigeration Servicing NC II
Human Health / Health Care	Health Care Services NC II
Human Health / Health Care	Caregiving (Newborn to Pre-Schooler) NC II
Human Health / Health Care	Dental Technology NC IV
Human Health / Health Care	Dental Hygiene Level IV
Human Health / Health Care	Caregiving (Grade Schooler to Adolescent) NC II
Human Health / Health Care	Dental Laboratory Technology Services (Removable Dentures/Appliances) NC II
Human Health / Health Care	Dental Laboratory Technology Services (Fixed Dentures/Restorations) NC II
Human Health / Health Care	Dental Laboratory Technology Services NC I
Human Health / Health Care	Ophthalmic Lens Services NC II
Human Health / Health Care	Caregiving (Clients with Special Needs) NC II



Sector	Qualification Title
Human Health / Health Care	Caregiving (Elderly) NC II
Human Health / Health Care	Hilot (Wellness Massage) NC II
Human Health / Health Care	Caregiving NC II
Human Health / Health Care	Barangay Health Services NC II
Human Health / Health Care	Assistive Rehabilitation Technology Services (Prosthetics) NC II
Human Health / Health Care	Assistive Rehabilitation Technology Services (Orthotics) NC II
Human Health / Health Care	Emergency Medical Services NC II
Human Health / Health Care	Massage Therapy NC II
Human Health / Health Care	Assistive Rehabilitation Technology Services (Wheelchair) NC II
Human Health / Health Care	Contact Tracing NC II
Human Health / Health Care	Emergency Medical Services NC III
Human Health / Health Care	Community Nutrition Services NC II
Human Health / Health Care	Biomedical Equipment Services NC II
Human Health / Health Care	Pharmacy Services NC III
Information and Communication Technology	Game Programming NC III
Information and Communication Technology	Cable TV Operation and Maintenance NC III
Information and Communication Technology	Medical Coding and Claims Processing NC III
Information and Communication Technology	2D Animation NC III
Information and Communication Technology	Programming (Oracle Database) NC III
Information and Communication Technology	Programming (Java) NC III



Sector	Qualification Title
Information and Communication Technology	Programming (.Net Technology) NC III
Information and Communication Technology	Medical Transcription NC II
Information and Communication Technology	3D Game Art Development NC III
Information and Communication Technology	2D Game Art Development NC III
Information and Communication Technology	Telecom OSP Installation (Fiber Optic Cable) NC II
Information and Communication Technology	Telecom OSP and Subscriber Line Installation (Copper Cable/POTS and DSL) NC II
Information and Communication Technology	Broadband Installation (Fixed Wireless Systems) NC II
Information and Communication Technology	Web Development NC III
Information and Communication Technology	Visual Graphic Design NC III
Information and Communication Technology	Contact Center Services NC II
Information and Communication Technology	Cable TV Installation NC II
Information and Communication Technology	Animation NC II
Information and Communication Technology	3D Animation NC III
Logistics	Warehousing Services NC II
Logistics	Warehousing Services NC IV
Logistics	Multimodal Transport Operations and Logistics (Seafreight Import) Services NC IV



Sector	Qualification Title
Logistics	Multimodal Transport Operations and Logistics (Seafreight Import) Services NC III
Logistics	Multimodal Transport Operations and Logistics (Seafreight Import) Services NC II
Logistics	Warehousing Services NC III
Maritime	Ships' Catering NC III (Ships' Cooks)
Maritime	Ship's Catering Services NC I
Maritime	Marine Electricity NC II
Metals and Engineering	Machining NC II
Metals and Engineering	5-Axis CNC Machine Operation NC III
Metals and Engineering	Die Designing NC IV
Metals and Engineering	CNC Electric Discharge Machine (EDM) Wire Cut Operation NC III
Metals and Engineering	Mold Designing NC IV
Metals and Engineering	Machining NC I
Metals and Engineering	Electric Discharge Machine (EDM) Sinking Operation NC II
Metals and Engineering	CAD/CAM Operation NC III
Metals and Engineering	CNC Milling Machine Operation NC III
Metals and Engineering	CNC Milling Machine Operation NC II
Metals and Engineering	Mold Making NC III
Metals and Engineering	CNC Lathe Machine Operation NC III
Metals and Engineering	CNC Lathe Machine Operation NC II
Metals and Engineering	Tool and Die Making NC II
Metals and Engineering	Press Machine Operation NC I
Metals and Engineering	Plant Maintenance NC I
Metals and Engineering	Mechanical Drafting NC I
Metals and Engineering	Manual Metal Arc Welding (MMAW) NC II
Metals and Engineering	Gas Welding NC II



Sector	Qualification Title
Metals and Engineering	Gas Welding NC I
Metals and Engineering	Submerged Arc Welding (SAW) NC II
Metals and Engineering	Submerged Arc Welding (SAW) NC I
Metals and Engineering	Gas Tungsten Arc Welding (GTAW) NC IV
Metals and Engineering	Gas Tungsten Arc Welding (GTAW) NC II
Metals and Engineering	Flux-Cored Arc Welding (FCAW) NC III
Metals and Engineering	Flux-Cored Arc Welding (FCAW) NC II
Metals and Engineering	Flux-Cored Arc Welding (FCAW) NC I
Metals and Engineering	Gas Metal Arc Welding (GMAW) NC III
Metals and Engineering	Gas Metal Arc Welding (GMAW) NC II
Metals and Engineering	Gas Metal Arc Welding (GMAW) NC I
Metals and Engineering	Manual Metal Arc Welding (MMAW) NC IV
Metals and Engineering	Manual Metal Arc Welding (MMAW) NC III
Metals and Engineering	Manual Metal Arc Welding (MMAW) NC I
Metals and Engineering	Machining NC III
Processed Food & Beverages	Food Processing NC III
Processed Food & Beverages	Food Processing NC I
Processed Food & Beverages	Slaughtering Operations (Large Animal) NC II
Processed Food & Beverages	Fish Products Packaging NC II
Processed Food & Beverages	Food Processing NC IV
Processed Food & Beverages	Slaughtering Operations (Swine) NC II
Processed Food & Beverages	Food Processing NC II
Pyrotechnics	Pyrotechnics NC II
Social, Community Development and Other Services	Lifeguard Services NC III
Social, Community Development and Other Services	Lifeguard Services NC II
Social, Community Development and Other Services	Microfinance Technology NC IV



Sector	Qualification Title
Social, Community Development and Other Services	Microfinance Technology NC II
Social, Community Development and Other Services	Microinsurance Services (Mutual Benefit) NC II
Social, Community Development and Other Services	Bookkeeping NC III
Social, Community Development and Other Services	Security Services NC II
Social, Community Development and Other Services	Security Services NC I
Social, Community Development and Other Services	Performing Arts (Magician) NC II
Social, Community Development and Other Services	Performing Arts (Ballroom Dancing) NC II
Social, Community Development and Other Services	Performing Arts (Song) NC II
Social, Community Development and Other Services	Performing Arts (Dance) NC II
Social, Community Development and Other Services	Domestic Work NC II
Social, Community Development and Other Services	Barbering NC II
Social, Community Development and Other Services	Beauty Care (Nail Enhancement Technology) Services NC III
Social, Community Development and Other Services	Beauty Care (Nail Care) Services NC II
Social, Community Development and Other Services	Beauty Care (Skin Care) Services NC II
Social, Community Development and Other Services	Hairdressing NC III



Sector	Qualification Title
Social, Community Development and Other Services	Public Employment Services NC IV
Social, Community Development and Other Services	Real Estate Services NC II
Social, Community Development and Other Services	Hairdressing NC II
TVET	Trainers Methodology Level I (Trainer/Assessor)
TVET	Trainers Methodology Level I (In-Company Trainer)
TVET	Trainers Methodology Level II (Training Designer/Developer)
Tourism (Hotel and Restaurant)	Tour Guiding Services NC III
Tourism (Hotel and Restaurant)	Travel Services NC II
Tourism (Hotel and Restaurant)	Food and Beverage Services NC III
Tourism (Hotel and Restaurant)	Food Production (Professional Cookery) NC IV
Tourism (Hotel and Restaurant)	Front Office Services NC IV
Tourism (Hotel and Restaurant)	Front Office Services NC III
Tourism (Hotel and Restaurant)	Housekeeping NC II
Tourism (Hotel and Restaurant)	Bartending NC II
Tourism (Hotel and Restaurant)	Food and Beverage Services NC II
Tourism (Hotel and Restaurant)	Front Office Services NC II
Tourism (Hotel and Restaurant)	Food Production (Professional Cookery) NC III
Tourism (Hotel and Restaurant)	Tour Packaging (FIT AD HOC DOMESTIC) Services NC II
Tourism (Hotel and Restaurant)	Local Guiding Services NC II
Tourism (Hotel and Restaurant)	Barista NC II
Tourism (Hotel and Restaurant)	Cookery NC II
Tourism (Hotel and Restaurant)	Tourism Promotion Services NC II
Tourism (Hotel and Restaurant)	Attractions and Theme Parks Operations NC II
Tourism (Hotel and Restaurant)	Events Management Services NC III



Sector	Qualification Title
Tourism (Hotel and Restaurant)	Housekeeping NC IV
Tourism (Hotel and Restaurant)	Housekeeping NC III
Tourism (Hotel and Restaurant)	Food and Beverage Services NC IV
Tourism (Hotel and Restaurant)	Bread and Pastry Production NC II
Utilities	Sanitary Landfill Operations NC II
Utilities	Transmission Line Installation and Maintenance NC III
Utilities	Transmission Line Installation and Maintenance NC II
Utilities	Diesel Power Plant Operation and Maintenance NC III
Utilities	Sanitary Landfill Operations NC III
Utilities	Garbage Collection NC I
Utilities	Electric Power Distribution Operation and Maintenance NC IV
Utilities	Electric Power Distribution Operation and Maintenance NC III
Utilities	Electric Power Distribution Line Construction NC II
Utilities	Transmission Line Installation and Maintenance NC IV
Utilities	Diesel Power Plant Operation and Maintenance NC II
Utilities	Diesel Power Plant Maintenance NC III
Visual Arts	Illustration NC II
Visual Arts	Photography NC II
Wholesale and Retail Trading	Customer Services NC II

Source: Qualifications Standards Office (QSO) | Data as of December 31, 2022:





Technical Education and Skills Development Authority

**Office of the Deputy Director
General for Policies and Planning**

**Planning Office - Labor Market
Information Division**

**Planning Office - Policy Research and
Evaluation Division**

**TESDA Complex, East Service Road,
South Superhighway, Taguig City, 1630**

www.tesda.gov.ph | 8887-7777

